

**TRANS PACIFIC OIL CORPORATION  
HAGANS LEASE  
NW. 1/4, SECTION 11, T17S, R27W  
LANE COUNTY, KANSAS**

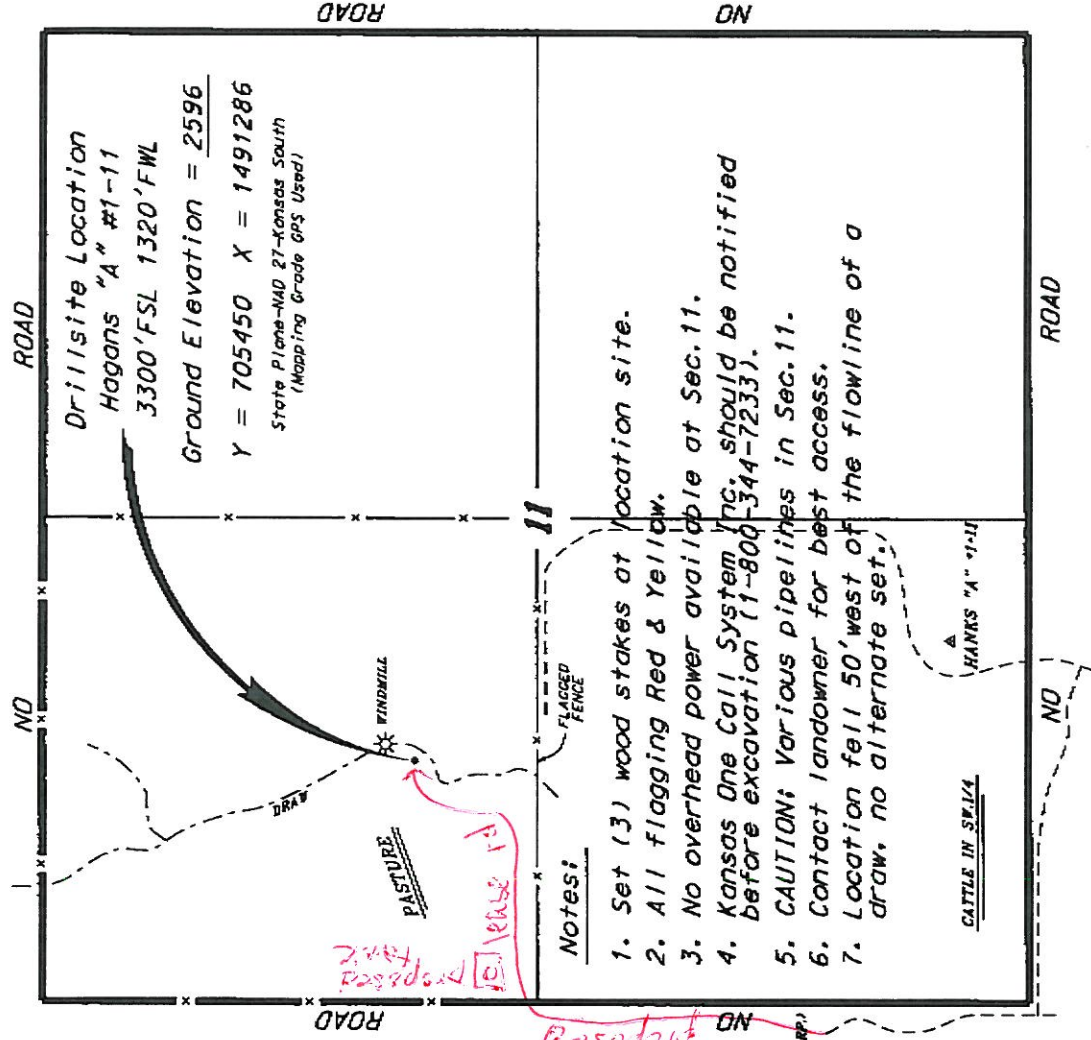

\*Ingress and egress to location as shown on this plot is per usage only and may not be legally opened for public use. Contact landowner, tenant and county road department for access.

TRANS PACIFIC OIL CORP.  
HAGANS "A" #1-11

*NO proposed*

*Proposed FENCE*  
*Proposed FENCE*  
*Proposed FENCE*

**Notes:**

1. Set (3) wood stakes at location site.
2. All flagging Red & Yellow.
3. No overhead power available at Sec.11.
4. Kansas One Call System Inc. should be notified before excavation (1-800-344-7233).
5. CAUTION; Various pipelines in Sec.11.
6. Contact landowner for best access.
7. Location fell 50' west of the flowline of a draw, no alternate set.

CATTLE IN SECTA

HAGANS "A" #1-11

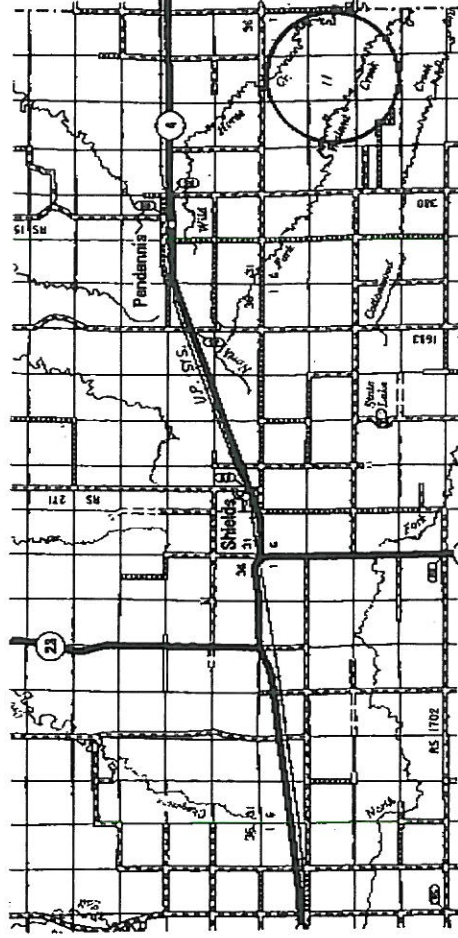

\* Control/ty data is based upon the best maps and photographs available to us and upon a rubber/stamp survey. This was determined using the normal standards of care of oilfield surveyors including in the state of Kansas the section corners, which establish the precise section lines, were not necessarily located, and the exact location of the drill site location in the section is not guaranteed. We warrant that the location of the well is within the section boundaries. We warrant that the location of the well is within the section boundaries. We warrant that the location of the well is within the section boundaries. We warrant that the location of the well is within the section boundaries.

Date: **AUGUST 16, 2013**