

BHC RHODES

CIVIL ENGINEERS • SURVEYORS
 901 N. 8th Street, Suite 100 Kansas City, KS 66101 * p. (913) 371-5300 * f. (913) 371-2677
 BHC RHODES is a trademark of Brungardt Honomichl & Company, P.A.

KIOWA County, Kansas 740' FSL & 1900' FWL Section 19 Township 30S Range 20W 6th P.M.

UNIT Descrip
 ALL of Section
 19-30S-20W

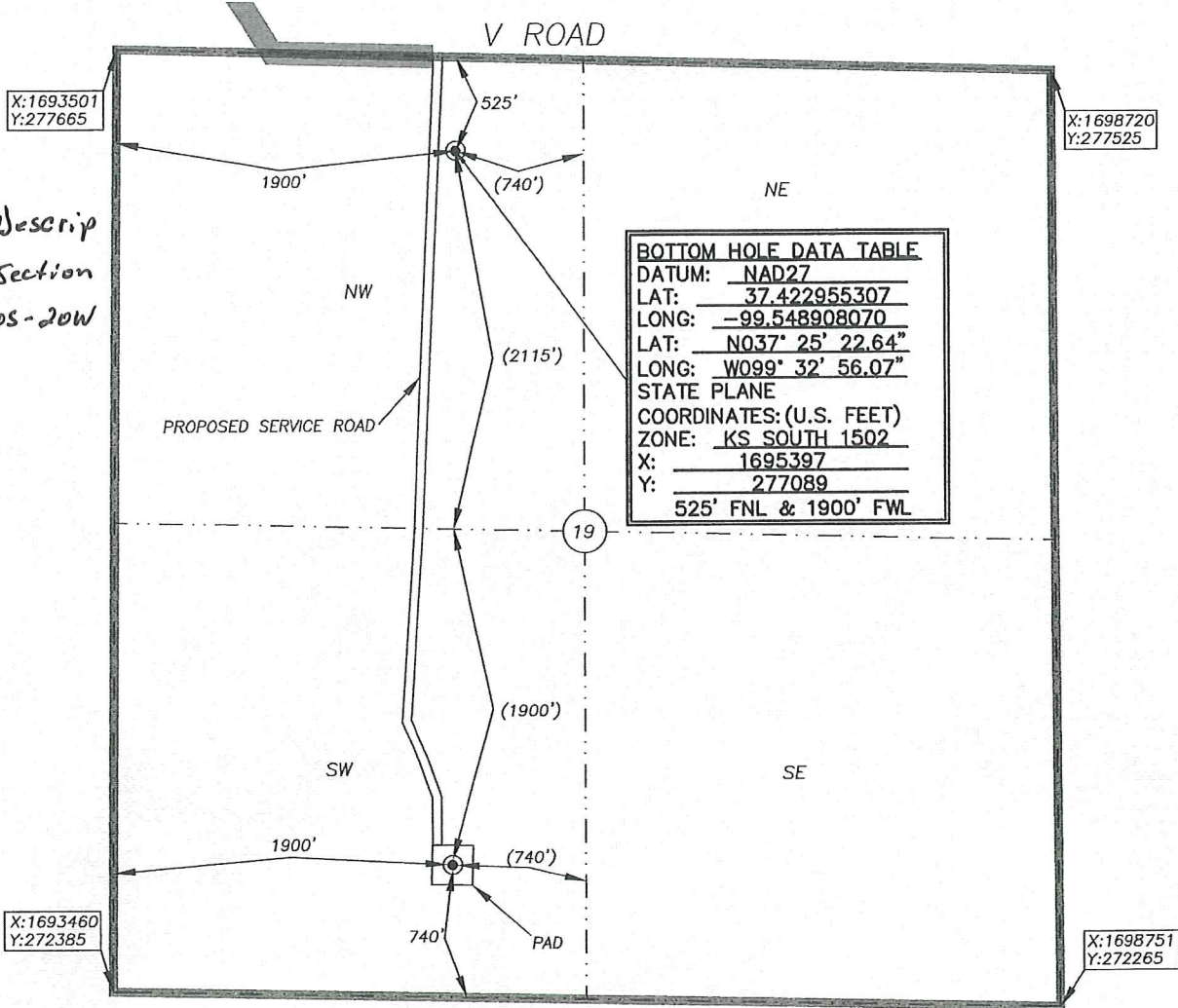

BOTTOM HOLE DATA TABLE	
DATUM:	NAD27
LAT:	37.422955307
LONG:	-99.548908070
LAT:	N037° 25' 22.64"
LONG:	W099° 32' 56.07"
STATE PLANE	
COORDINATES: (U.S. FEET)	
ZONE:	KS SOUTH 1502
X:	1695397
Y:	277089
525' FNL & 1900' FWL	

BOTTOM HOLE INFORMATION PROVIDED BY OPERATOR LISTED, NOT STAKED. SECTION COORDINATES ARE BASED ON OBSERVED POSSESSION EVIDENCE. DISTANCES SHOWN IN (PARENTHESIS) ARE CALCULATED BASED UPON THE QUARTER SECTION BEING 2640.00 FEET AND HAVE NOT BEEN MEASURED ON THE GROUND. PAD AND SERVICE ROAD LOCATIONS ARE SHOWN FOR GRAPHIC PURPOSES ONLY AND ARE NOT TO SCALE.

OPERATOR: SANDRIDGE EXPLORATION AND PRODUCTION, LLC.
 LEASE NAME: MILLY 3020 WELL NO: 1-19 H
 TOPOGRAPHY & VEGETATION: AGRICULTURAL DRY LAND

ELEVATION:
 2209

REFERENCE STAKES OR ALTERNATE LOCATION

GOOD DRILL SITE? STAKES SET:
 BEST ACCESSIBILITY TO LOCATION: FROM NORTH AND WEST PAVED & GRAVELED ROADS AND EXISTING TRAILS
 DISTANCE & DIRECTION FROM HWY JCT OR TOWN: FROM HWY. 54 IN THE CITY OF BUCKLIN, SOUTH ON HWY. 34 FOR ±6.7 MILES. THEN LEFT (EAST) ON ROAD B WHICH MEANDERS FOR ±4.5 MILES. THEN RIGHT (SOUTH) ON ROAD #1 FOR ±1.5 MILES. THEN LEFT (EAST) ON ROAD V FOR ±0.3 MILES. THEN RIGHT (SOUTH) FOLLOWING EXISTING TRAIL FOR ±0.8 MILES TO SITE.

BHC Rhodes Job No.: 016330.01.22
 Field: MWR Office: DLU

SURFACE WELL DATA TABLE	
DATUM:	NAD27
LAT:	37.411950623
LONG:	-99.548861992
LAT:	N037° 24' 43.02"
LONG:	W099° 32' 55.90"
STATE PLANE	
COORDINATES: (U.S. FEET)	
ZONE:	KS SOUTH 1502
X:	1695365.2691
Y:	273082.3585

DATE STAKED: 2013/06/10
 DATE OF DRAWING: 2013/06/12

CERTIFICATE:
 I, MICHAEL D. KLEIN A KANSAS LICENSED LAND SURVEYOR AND A AUTHORIZED AGENT OF BHC RHODES, DO HEREBY CERTIFY THAT THE SURFACE WELL LOCATION DESCRIBED HEREON WAS STAKED AT THE COORDINATES SHOWN IN THE DATA TABLE.

KANSAS LIC. NO. 778



Milly 3020 1-19H
Kiowa County, KS
Lease/Unit Information Sheet

Unit Description:

All of Section 19-30S-20W
Kiowa County, KS

Surface Owners:

Ronny R. Evans ½
211 W. Center Street
Bucklin, KS 67834

Ricky J. Evans ½
Route 1, Box 319
Bucklin, KS 67834

Target Line	
TVD @ 0' VS	5,270
INC	91.50

Footages	
FNL	525
FSL	740

Total VS	4,015.00
EOC (MD)	5,688.16
EOC (TVD)	5,248.30
KOP	4,358.87
Traverse Length	3,187.21
TD (MD)	8,875.37
TVD @ TD	5,164.86
TVD displacement f/ EOC to TD	83.43

Operator
SandRidge Energy
Well Name and Number
Milly 3020 1-19H
Well Surface Location
19-T30S-20W;740' fsl & 1980' fwl
Well Bottom Hole Location
19-T30S-20W;525' fnl & 1980' fwl
County and State
Kiowa County, Kansas

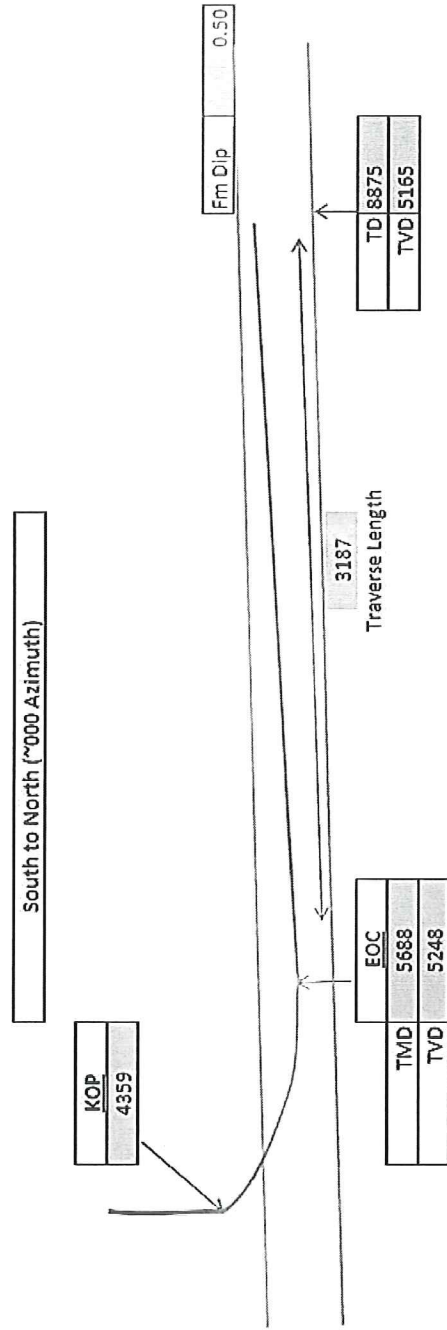

Milly 3020 1-19H

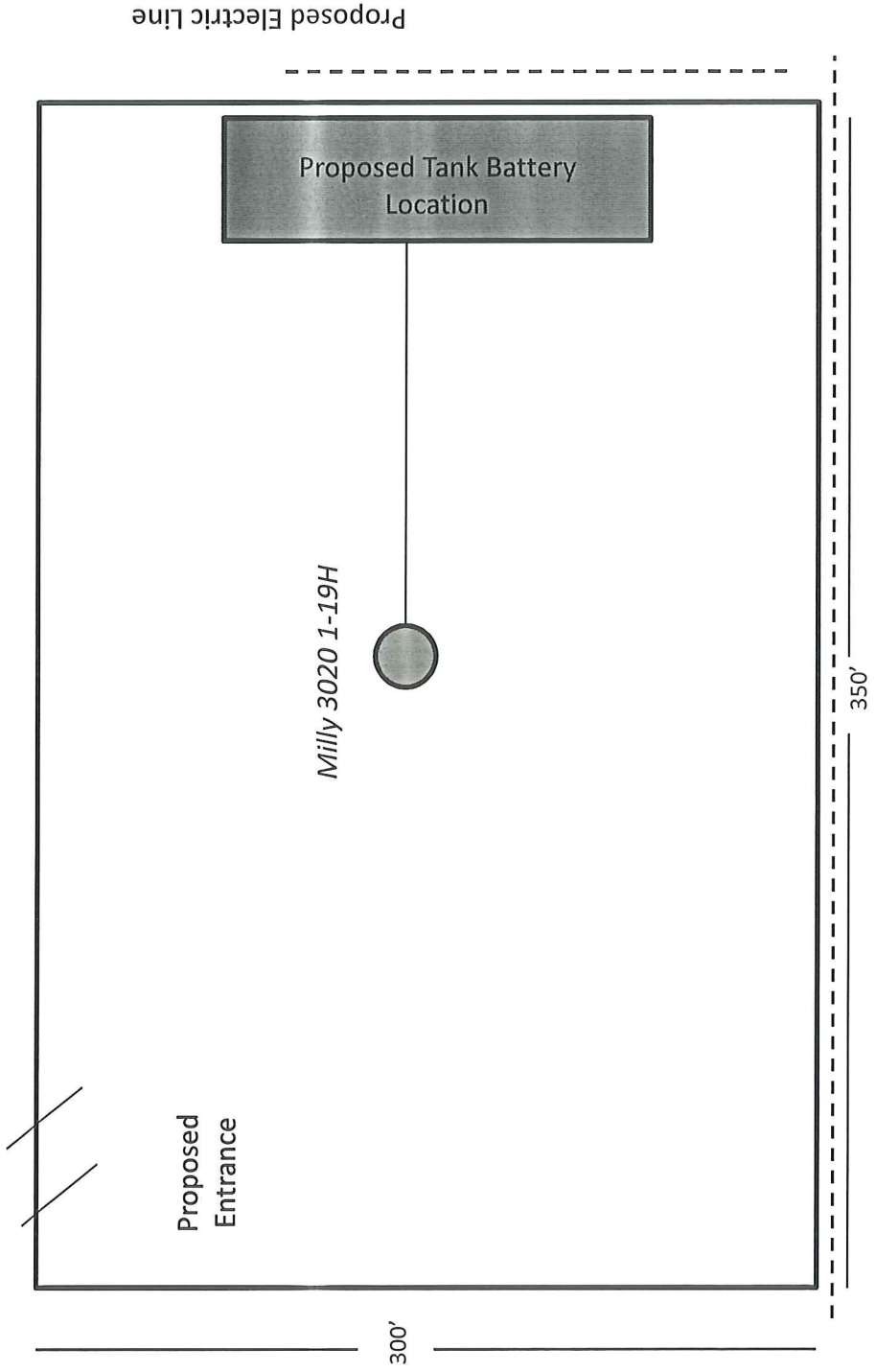

Proposed Electric Line

Proposed Tank Battery Location

Milly 3020 1-19H

Proposed Entrance

300'

350'



August 19, 2013

Ricky J. Evans
Route 1, Box 319
Bucklin, KS 67834

Re: KSONA-1 NOTIFICATION

Please find attached a draft copy of the Permit to Drill currently pending with the KCC for approval. SandRidge Energy plans to drill the Milly 3020 1-19H well in the same location as the Milly 3020 1-19 was drilled and P&A'd, located in Kiowa County, Kansas. You are listed as the contact for the current surface.

This notice is being provided pursuant to the Kansas Surface Owner Notice Act (House Bill 2032). If you have any questions, please contact us.

Sincerely,

A handwritten signature in cursive script that reads "Wanda Ledbetter".

Wanda Ledbetter
Regulatory Analyst

Attach.



August 19, 2013

Ronny R Evans
211 W Center Street
Bucklin, KS 67834

Re: KSONA-1 NOTIFICATION

Please find attached a draft copy of the Permit to Drill currently pending with the KCC for approval. SandRidge Energy plans to drill the Milly 3020 1-19H well in the same location as the Milly 3020 1-19 was drilled and P&A'd, located in Kiowa County, Kansas. You are listed as the contact for the current surface.

This notice is being provided pursuant to the Kansas Surface Owner Notice Act (House Bill 2032). If you have any questions, please contact us.

Sincerely,

A handwritten signature in cursive script that reads "Wanda Ledbetter".

Wanda Ledbetter
Regulatory Analyst

Attach.