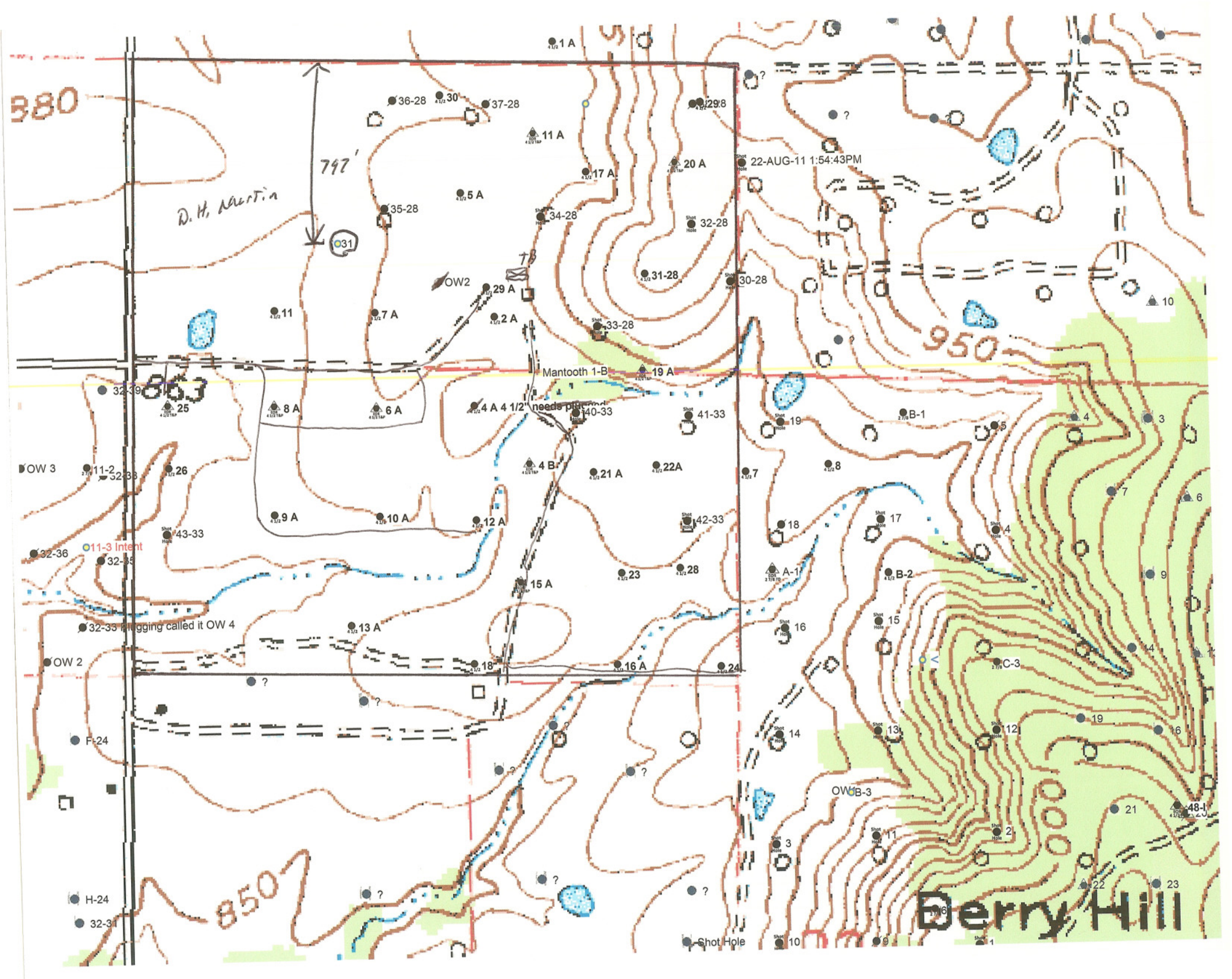

880
797'
D. H. Martin
36-28
30
37-28
1 A
11 A
17 A
20 A
22-AUG-11 1:54:43PM
5 A
35-28
34-28
32-28
31
OW2
29 A
31-28
30-28
11
7 A
2 A
33-28
950
Mantooth 1-B
19 A
863
32-39
25
8 A
6 A
4 A 4 1/2" needs plugged
40-33
41-33
19
B-1
5
4
3
OW 3
11-2
26
4 B
21 A
22A
7
8
7
6
9 A
10 A
12 A
42-33
18
17
4
43-33
11-3 Intent
32-36
32-35
23
28
A-1
B-2
9
15 A
32-33 Plugging called it OW 4
13 A
16
15
14
OW 2
18
16 A
24
C-3
F-24
14
13
12
19
16
OW1
B-3
21
48-I
11
2
3
850
H-24
32-31
22
23
Shot Hole
10
9
1
Derry Hill