

Proposed Plan of Construction

Mosbarger B-2  
Sec 9 T28S-R33W  
Haskell County, KS

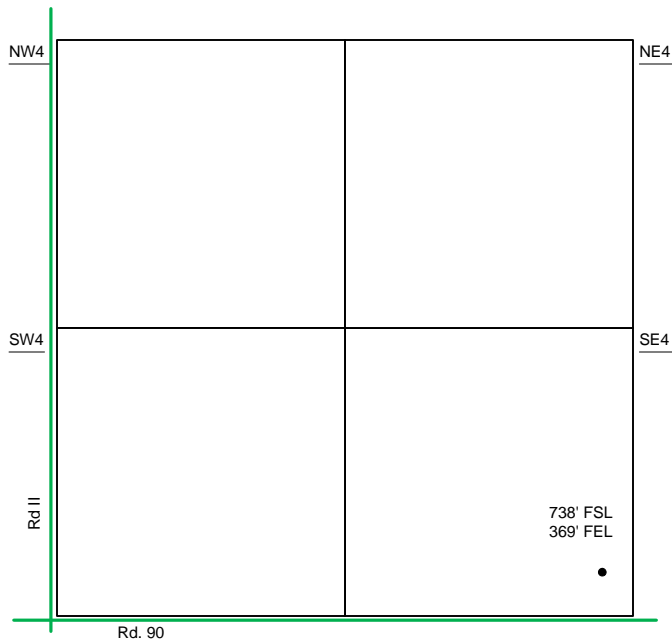

Sec 9 - T28S - R33W

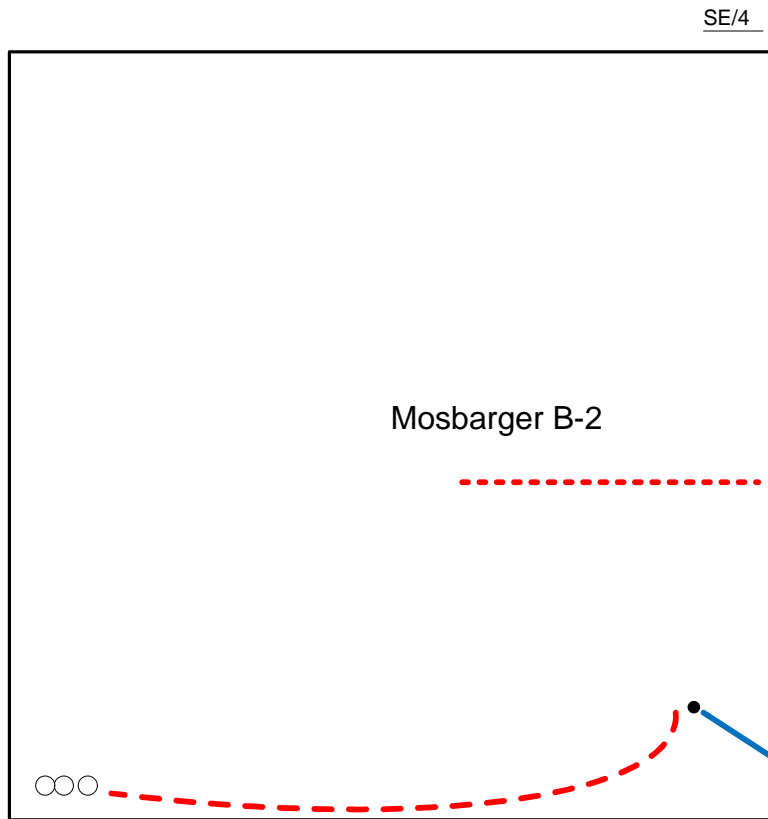

The Tank Battery for the Mosbarger B-2 is located in the SW of the SE quarter

Proposed Details of  
SE/4 Sec 9 -T28S -R33W

Note-Drawing **Not** to Scale

Proposed Site Diagram  
Mosbarger B-2  
August 27, 2013

