



Fall & Associates

Stake and Elevation Service

719 W. 5th Street

P.O. Box 404

Concordia, KS. 66901

1-800-536-2821

Date 8/29/2013

Invoice Number _____

CHOLLA PRODUCTION, LLC

Operator

2-25

Number

Stallman

Farm Name

Decatur Co. - KS

County-State

25

S

2S

T

30W

R

1650 FSL 330 FEL

Location

Cholla Production, LLC
10390 Bradford Road
Suite 201
Littleton, CO 80127

Elevation 2803 est Gr.

Ordered By: Bill

Scale 1"=1000'

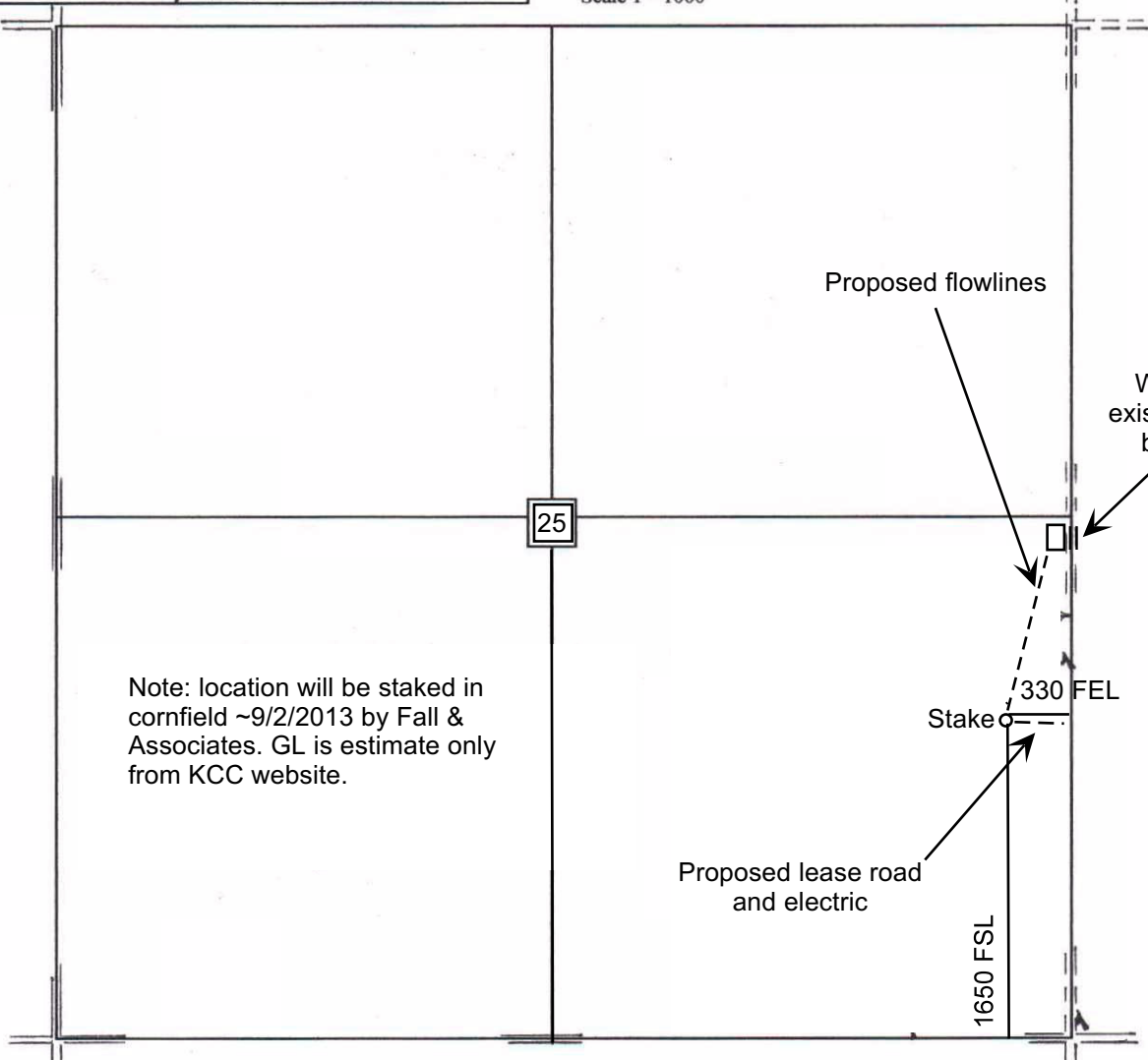

Note: location will be staked in cornfield ~9/2/2013 by Fall & Associates. GL is estimate only from KCC website.

Proposed flowlines

Will use existing tank battery

Stake 330 FEL

Proposed lease road and electric

1650 FSL