

GARDINER #1-2

SECTION 2
T-34-S, R-24-W
CLARK COUNTY, KANSAS
LOCATION PLAT

Kansas Certificate of Authorization No. LS-99



SCALE: 1" = 1000'
0' 500' 1000'

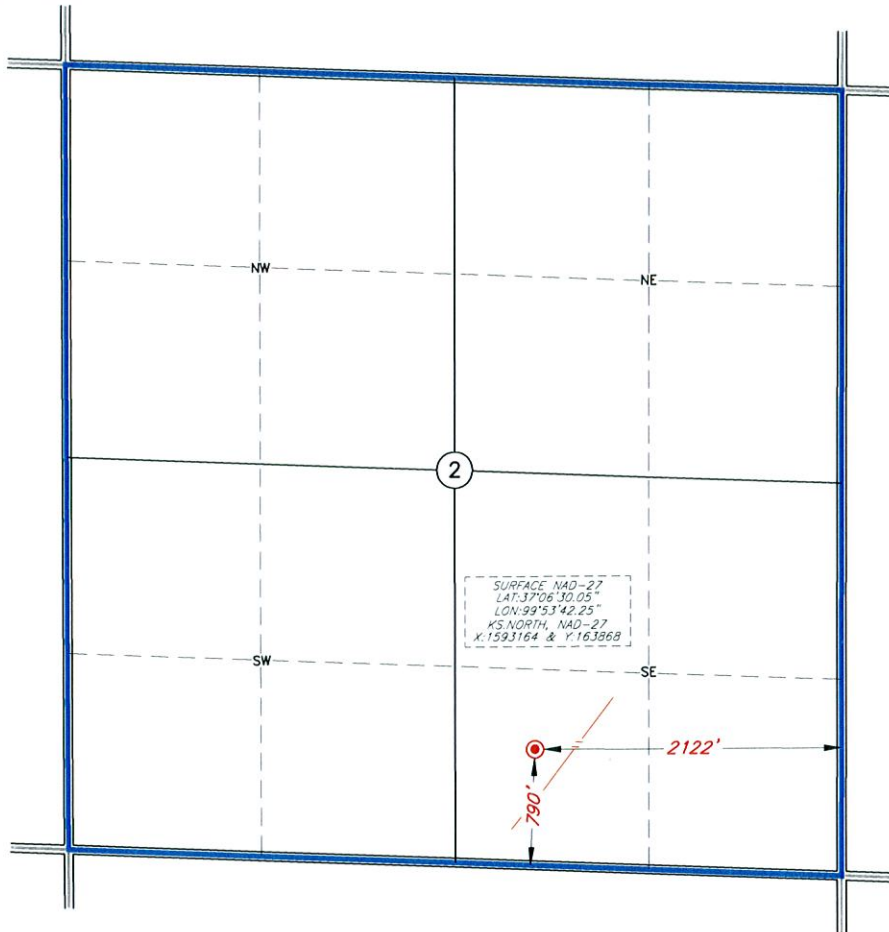

Footages: 790' FSL & 2122' FEL Elevation: 1955'GR.

Topography & Vegetation: PASTURE, PIPELINE 222' SOUTHEAST

Reference or Alternate Stakes Set: NONE SET

Best Accessibility to Location: FROM COUNTY ROAD SOUTH

Distance & Direction: ±5 MILES SOUTHWEST OF ENGLEWOOD, KANSAS

CERTIFICATE

I, V. Lynn Bezner, a Registered Land Surveyor and an authorized agent of Topographic Land Surveyors, do hereby certify that the above described well location was surveyed and staked on the ground as shown.

V. Lynn Bezner
V. Lynn Bezner, R.P.S. No. 1059



LEGEND

- = PREVIOUSLY PLATTED WELL
- = EXISTING WELL
- ⊙ = PROPOSED WELL
- ⊕ = PENETRATION POINT
- ⊖ = TERMINUS POINT
- ⊗ = BOTTOM HOLE LOC.
- ⊛ = SECTION CORNER

ORIGINAL DOCUMENT SIZE: 14" X 8.5"

STRAT LAND EXPLORATION COMPANY	REVISION:
DATE: JULY 22, 2013	
JOB NUMBER: 203700	
DRAWN BY: K.YOUREE	

NOTE:
BEARINGS AND DISTANCES ARE NAD-27
GRID KS. NORTH ZONE AND WERE
DETERMINED BY GPS OBSERVATION

This plat DOES NOT represent a true Boundary Survey. The footages and ties shown are from lines of occupation, which may not be actual Property Lines.

TOPOGRAPHIC

SURVEYING • MAPPING • GIS • GPS
2225 PERRYTON PARKWAY • PAMPA, TEXAS 79065
TELEPHONE: (806) 665-7218 • FAX (806) 665-7210