

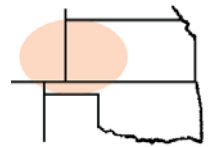

Pro-Stake LLC
 Oil Field & Construction Site Staking
 P.O. Box 2324
 Garden City, Kansas 67846
 Office/Fax: (620) 276-6159
 Cell: (620) 272-1499
 burt@pro-stakellc.kscoxmail.com



001736
 PLAT NO.

11120
 INVOICE NO.

Murfin Drilling Company, Inc.

OPERATOR

Wichita County, KS

COUNTY

29 **17s** **36w**
 Sec. Twp. Rng.

Gerstberger #1-29

LEASE NAME

1800' FNL - 660' FEL

LOCATION SPOT

GR. ELEVATION: **3286.8'**

SCALE: **1" = 1000'**
 DATE: **Aug. 27th, 2013**
 MEASURED BY: **Luke R.**
 DRAWN BY: **Drew H.**
 AUTHORIZED BY: **Shauna G.**



Directions: From the center of Leoti Ks, at the intersection of Hwy 25 & 96 – Now go 3.1 mile North on Hwy 25 – Now go 3 mile East on M Rd – Now go 1 mile North on 15 Rd to the SE corner of section 29-17s-36w – Now go 0.7 mile North on 15 Rd to ingress stake West into – Now go 660' West through feed grass into staked location.

Final ingress must be verified with land owner or Operator.

This drawing does not constitute a monumented survey or a land survey plat.

This drawing is for construction purposes only.

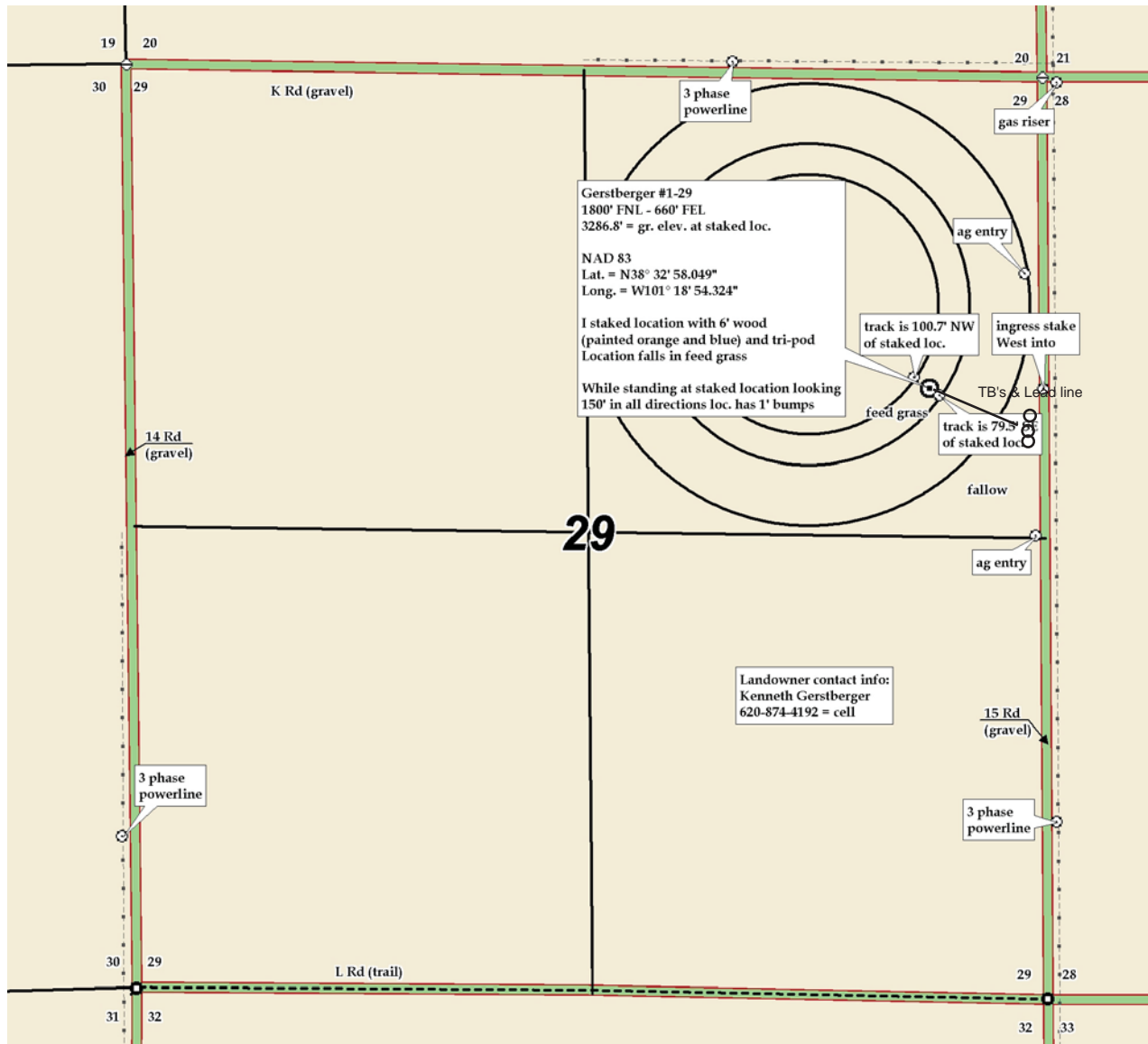



Pro-Stake LLC
 Oil Field & Construction Site Staking
 P.O. Box 2324
 Garden City, Kansas 67846
 Office/Fax: (620) 276-6159
 Cell: (620) 272-1499
 burt@pro-stakellc.kscoxmail.com

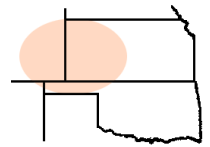

001736
 PLAT NO.

11120
 INVOICE NO.

Murfin Drilling Company, Inc.

Gerstberger #1-29

OPERATOR

LEASE NAME

Wichita County, KS

1800' FNL - 660' FEL

COUNTY

LOCATION SPOT

29 17s 36w
 Sec. Twp. Rng.

GR. ELEVATION: **3286.8'**

SCALE: **1" = 1000'**
 DATE: **Aug. 27th, 2013**
 MEASURED BY: **Luke R.**
 DRAWN BY: **Drew H.**
 AUTHORIZED BY: **Shauna G.**



Directions: From the center of Leoti Ks, at the intersection of Hwy 25 & 96 – Now go 3.1 mile North on Hwy 25 – Now go 3 mile East on M Rd – Now go 1 mile North on 15 Rd to the SE corner of section 29-17s-36w – Now go 0.7 mile North on 15 Rd to ingress stake West into – Now go 660' West through feed grass into staked location.
Final ingress must be verified with land owner or Operator.

***This drawing does not constitute a monumented survey or a land survey plat.
 This drawing is for construction purposes only.***

