

Pro-Stake LLC
 Oil Field & Construction Site Staking
 P.O. Box 2324
 Garden City, Kansas 67846
 Office/Fax: (620) 276-6159
 Cell: (620) 272-1499
 burt@pro-stakellc.ksecoxmail.com

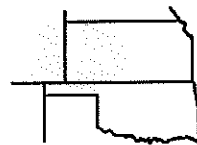

32622L
 PLAT NO.

11173
 INVOICE NO.

Ritchie Exploration Inc.
 OPERATOR

#1 Lampe 3B
 LEASE NAME

Ford County, KS
 COUNTY

3 26s 22w
 Sec. Twp. Rng.

3140' FSL - 1320' FWL
 LOCATION SPOT

COUNTY

GR. ELEVATION: **2400.6'**

SCALE: **1" = 1000'**
 DATE: **Sept 18th, 2013**
 MEASURED BY: **Luke R.**
 DRAWN BY: **Drew H.**
 AUTHORIZED BY: **Justin C.**



Directions: From the NW side of Spearville, Ks at the intersection of Hwy 50 & Lake Rd. North & Main St. South - Now go 0.4 miles SE on Main St. - Now go 0.1 mile East on Davis St - Now go 1.5 miles South on Spearville Ford Rd - Now go 1.6 miles East on Garnett Rd to the NW corner of section 3-26s-22w - Now go 0.7 mile South on 127 Rd to ingress stake East into - Now go 335' East on lease Rd - Now go approx. 985' East through worked ground - Now go approx. 500' North through worked ground into staked location.

Final ingress must be verified with land owner or Operator.

*This drawing does not constitute a monumented survey or a land survey plat.
 This drawing is for construction purposes only.*

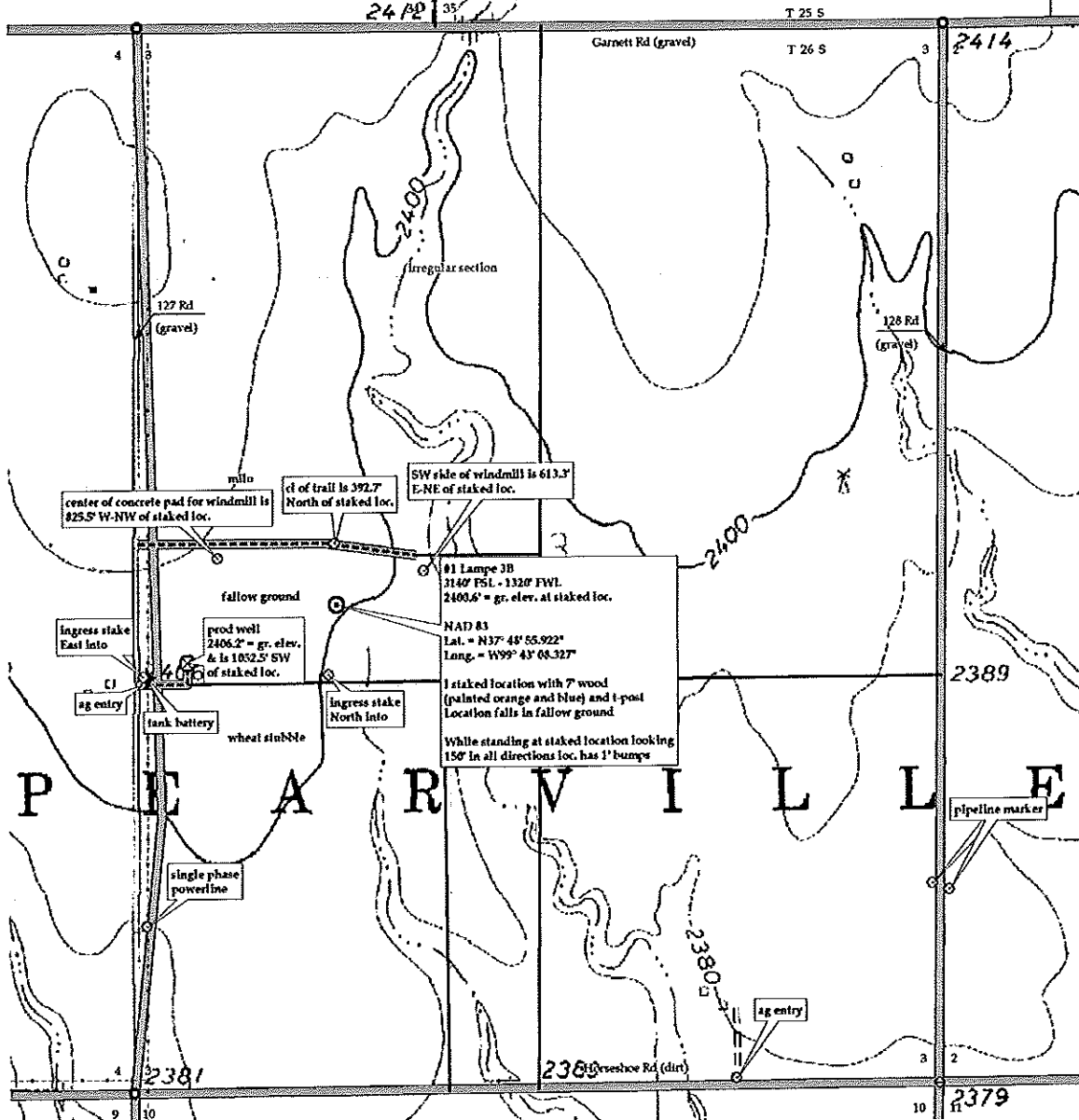

KANSAS SURFACE OWNER NOTIFICATION ACT

R 22 W

T
26
S

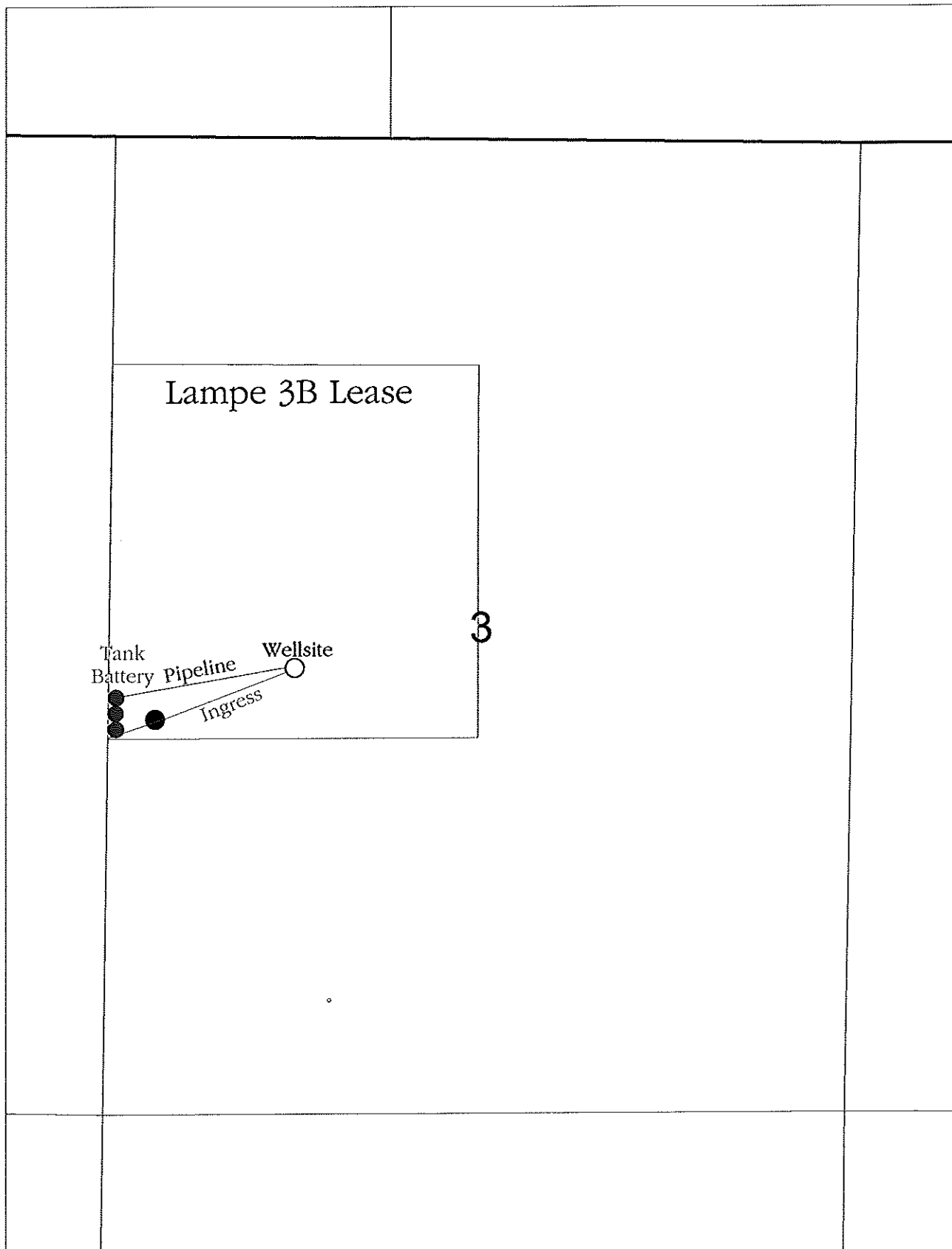

SCALE = 1 : 12,000

FORD COUNTY, KANSAS