



Services, Inc.

CHARGE TO: E.S.P.

TICKET NO 21895

ADDRESS  
CITY, STATE, ZIP CODE

PAGE 1 OF 2

SERVICE LOCATIONS 1. Hays, KS 2. Ness City, KS	WELL/PROJECT NO. G # 44	LEASE Euler Krich	COUNTY/PARISH Russell	STATE KS	CITY	DATE 8-12-13	OWNER 5999e
TICKET TYPE <input checked="" type="checkbox"/> SERVICE <input type="checkbox"/> SALES	CONTRACTOR Roya Drilling	WELL CATEGORY Development	RIG NAME/NO.	SHIPPED VIA CST	DELIVERED TO Local	ORDER NO.	WELL LOCATION
WELL TYPE 01	WELL PURPOSE Longstring	WELL PERMIT NO.					
REFERRAL LOCATION	INVOICE INSTRUCTIONS						

PRICE REFERENCE	SECONDARY REFERENCE/ PART NUMBER	ACCOUNTING			DESCRIPTION	QTY.			UNIT PRICE	AMOUNT
		LOC	ACCT	DE		QTY.	U/M	QTY.		
575					MILEAGE	40	mi		6.00	240.00
578					Pump Charge (Longstring)	1	ea	3940	1500.00	1500.00
221					REL	4	ea		25.00	100.00
281					Mudflush	5	ea		1.25	6.25
290					D-Air	8	ea	35	70.00	560.00
402					Leakaliners	3	rd		285.00	855.00
403					Baskets	1	ea		275.00	275.00
40C					LD Plug & Baffle	1	ea		275.00	275.00
407					Basor Float Shoe	1	ea		275.00	275.00
419					Rotating Head	1	ea		200.00	200.00

**LEGAL TERMS:** Customer hereby acknowledges and agrees to the terms and conditions on the reverse side hereof which include, but are not limited to, **PAYMENT, RELEASE, INDEMNITY,** and **LIMITED WARRANTY** provisions.

MUST BE SIGNED BY CUSTOMER OR CUSTOMER'S AGENT PRIOR TO START OF WORK OR DELIVERY OF GOODS

DATE SIGNED: 8-12-13  
TIME SIGNED: 1406  
APPROVAL: [Signature]

**REMIT PAYMENT TO:**  
**SWIFT SERVICES, INC.**  
P.O. BOX 466  
NESS CITY, KS 67560  
785-798-2300

SURVEY	AGREE	UN-DETERMINED	DIS-AGREE	PAGE TOTAL	4940.00
OUR EQUIPMENT PERFORMED WITH NO SERIOUS DOWN TIME?				PAGE 2	9571.50
WE UNDERSTOOD AND MET OUR NEEDS?				Subtotal	14511.50
OUR SERVICE WAS REFERRED TO BY OTHER CUSTOMERS?				Tax	870.01
WE OPERATED THE EQUIPMENT IN ANSTEER RECOMMENDED MANNER?				TOTAL	15381.51
WE OPERATED THE EQUIPMENT IN ANSTEER RECOMMENDED MANNER?					
WE OPERATED THE EQUIPMENT IN ANSTEER RECOMMENDED MANNER?					
WE OPERATED THE EQUIPMENT IN ANSTEER RECOMMENDED MANNER?					

CUSTOMER ACCEPTANCE OF MATERIALS AND SERVICES The customer hereby acknowledges receipt of the materials and services listed on this ticket

SWIFT OPERATOR: [Signature]

APPROVAL: [Signature]

**ESP DEVELOPMENT, INC.**  
**EULERT RANCH LEASE**  
 SE. 1/4, SECTION 21, T11S, R15W  
 RUSSELL COUNTY, KANSAS

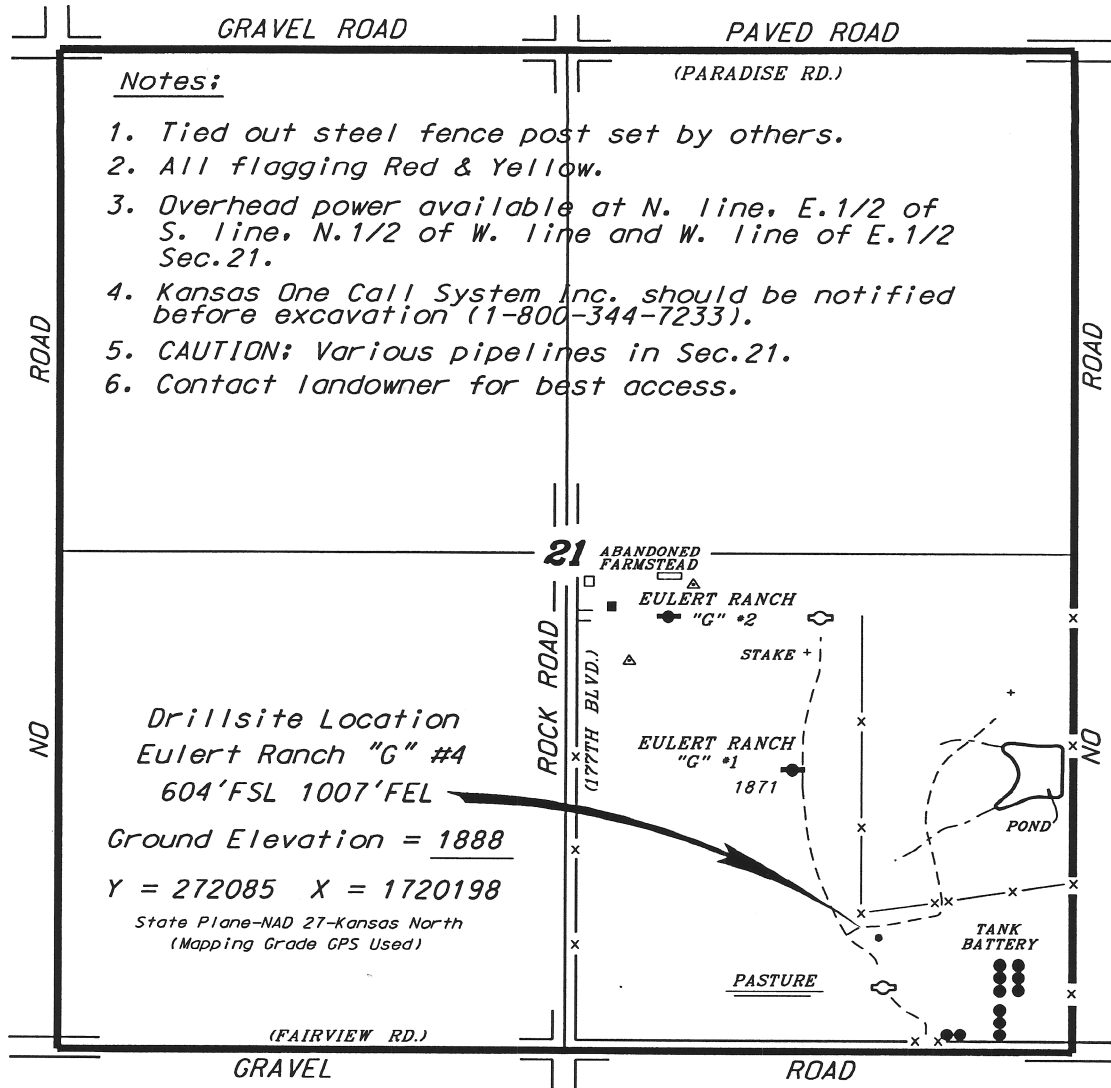

**Notes:**

1. Tied out steel fence post set by others.
2. All flagging Red & Yellow.
3. Overhead power available at N. line, E. 1/2 of S. line, N. 1/2 of W. line and W. line of E. 1/2 Sec. 21.
4. Kansas One Call System Inc. should be notified before excavation (1-800-344-7233).
5. CAUTION; Various pipelines in Sec. 21.
6. Contact landowner for best access.

**Drillsite Location**  
**Eulert Ranch "G" #4**  
 604' FSL 1007' FEL  
 Ground Elevation = 1888  
 Y = 272085 X = 1720198  
 State Plane-NAD 27-Kansas North  
 (Mapping Grade GPS Used)

\*Ingress and egress to location as shown on this plot is per usage only and may not be legally opened for public use. Contact landowner, tenant and county road department for access.

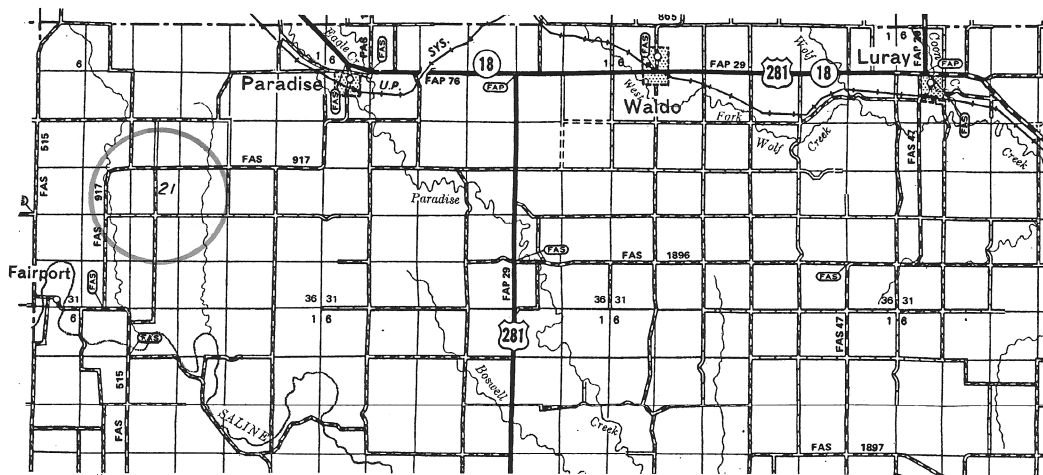
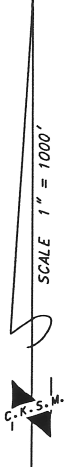

\* Controlling data is based upon the best maps and photographs available to us and upon a regular section of land containing 640 acres.  
 \* Approximate section lines were determined using the normal standard of care of oilfield surveyors practicing in the state of Kansas. The section corners, which establish the precise section lines, were not necessarily located, and the exact location of the drillsite location in the section is not guaranteed. Therefore, the operator securing this service and occupying this plot and all other parties relying thereon agree to hold Central Kansas Oilfield Services, Inc., its officers and employees harmless from all losses, costs and expenses and said entities released from any liability from incidental or consequential damages.  
 \* Elevations derived from National Geodetic Vertical Datum.

Date June 25, 2013

# ALLIED OIL & GAS SERVICES, LLC 054763

Federal Tax I.D.# 20-5975804

REMIT TO P.O. BOX 31  
RUSSELL, KANSAS 67665

SERVICE POINT:  
Russell KS

DATE <u>8-7</u>	SEC. <u>21</u>	TWP. <u>11</u>	RANGE <u>15</u>	CALLED OUT	ON LOCATION	JOB START	JOB FINISH
Eulert Ranch LEASE		WELL # <u>G-4</u>		LOCATION <u>Gorham KS 1E 10N 1/2E</u>		COUNTY <u>Russell</u>	STATE <u>KS</u>
OLD OR NEW (Circle one) <u>NEW</u>			<u>2N 1/2 E N into</u>				

CONTRACTOR Royal Drilling #1  
 TYPE OF JOB Surface  
 HOLE SIZE 12 1/4 T.D. 433  
 CASING SIZE 8 7/8 23" DEPTH 432  
 TUBING SIZE \_\_\_\_\_ DEPTH \_\_\_\_\_  
 DRILL PIPE \_\_\_\_\_ DEPTH \_\_\_\_\_  
 TOOL \_\_\_\_\_ DEPTH \_\_\_\_\_  
 PRES. MAX \_\_\_\_\_ MINIMUM \_\_\_\_\_  
 MEAS. LINE \_\_\_\_\_ SHOE JOINT 15  
 CEMENT LEFT IN CSG. 15  
 PERFS. \_\_\_\_\_  
 DISPLACEMENT 26 1/2 bbl

OWNER \_\_\_\_\_  
 CEMENT AMOUNT ORDERED 300 com 3% cc 2% gel  
 COMMON 300 @ 17.90 5370.00  
 POZMIX \_\_\_\_\_ @ \_\_\_\_\_  
 GEL 5.64 @ 23.40 131.98  
 CHLORIDE 10 @ 64.00 640.00  
 ASC \_\_\_\_\_ @ \_\_\_\_\_  
 \_\_\_\_\_ @ \_\_\_\_\_  
 \_\_\_\_\_ @ \_\_\_\_\_  
 \_\_\_\_\_ @ \_\_\_\_\_  
 \_\_\_\_\_ @ \_\_\_\_\_  
 \_\_\_\_\_ @ \_\_\_\_\_  
 \_\_\_\_\_ @ \_\_\_\_\_  
 HANDLING 323.58 1/4 @ 2.48 802.49  
 MILEAGE 310.42 1/4 @ 2.60 807.10  
 TOTAL 7751.56

**EQUIPMENT**

PUMP TRUCK CEMENTER Robert Y  
 # 417 HELPER Woody O  
 BULK TRUCK  
 # 481 DRIVER Joc G  
 BULK TRUCK  
 # \_\_\_\_\_ DRIVER \_\_\_\_\_

**REMARKS:**

run 10 jts of 8 7/8 23" csg receive circulation mix 300 com 3% cc 2% gel displace 26 1/2 bbl of water shut in  
 \_\_\_\_\_  
cement d.d circulate to surface  
 \_\_\_\_\_  
Thank you!!

**SERVICE**

DEPTH OF JOB 433  
 PUMP TRUCK CHARGE 1512.25  
 EXTRA FOOTAGE @ \_\_\_\_\_  
 MILEAGE 21 HVMI @ 7.70 161.70  
 MANIFOLD 21 LVMI @ 4.40 92.40  
 \_\_\_\_\_ @ \_\_\_\_\_  
 TOTAL 1766.35

CHARGE TO: ESP Development  
 STREET \_\_\_\_\_  
 CITY \_\_\_\_\_ STATE \_\_\_\_\_ ZIP \_\_\_\_\_

**PLUG & FLOAT EQUIPMENT**

\_\_\_\_\_  
 @ \_\_\_\_\_  
 @ \_\_\_\_\_  
 @ \_\_\_\_\_  
 @ \_\_\_\_\_