



072940bar  
CRD NO.

# PRO-STAKE

LLC

12983  
INVOICE NO.

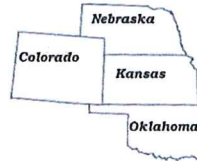

## Construction Site Staking

P.O. Box 2324 Garden City, Kansas 67846  
Office/Fax: (620) 276-6159 – Cell: (620) 272-1499  
burt@pro-stakellc.kscxmail.com

Berexco LLC  
OPERATOR

Stanton County, KS  
COUNTY

Earl Arnold #7-3  
LEASE NAME

335' FNL - 2018' FWL (3040' FEL)

LOCATION SPOT

3316.1'

GR. ELEVATION

7      29s      40w  
Sec.      Twp.      Rng.

SCALE: 1" = 1000'  
DATE STAKED: May 2<sup>nd</sup>, 2016  
MEASURED BY: Norby S.  
DRAWN BY: Norby S.  
AUTHORIZED BY: Evan M.  
DATE REVISED:



### LEGEND

- ⊙ irr. well
- ⊕ water hydrant
- ⊙ tank battery
- ⊙ staked loc.
- ⊙ prod. well/aband. well
- house
- building
- G— gas line
- W— water line
- E— transmission powerline
- 3— 3 phase powerline
- 1— single phase powerline
- x—x— fence
- gravel/sand rd.
- gravel trail/lease rd.
- dirt rd.
- dirt trail/lease rd.
- Hwy/blacktop rd.

**DIRECTIONS:** From the SW side of Johnson City, KS at the intersection of Hwy 160 West & Hwy 27 – Now go 1 mile South on Hwy 27 – Now go 1 mile East on Rd. 14 to the NW corner of section 7-29s-40w – Now go 0.5 mile East on Rd. 14 to ingress stake South into – Now go 0.1 mile South on trail to ingress stake West into – Now go 416' West through wheat, into staked location.

**Final ingress must be verified with landowner or operator.**

*This drawing does not constitute a monumented survey or a land survey plat.  
This drawing is for construction purposes only.*

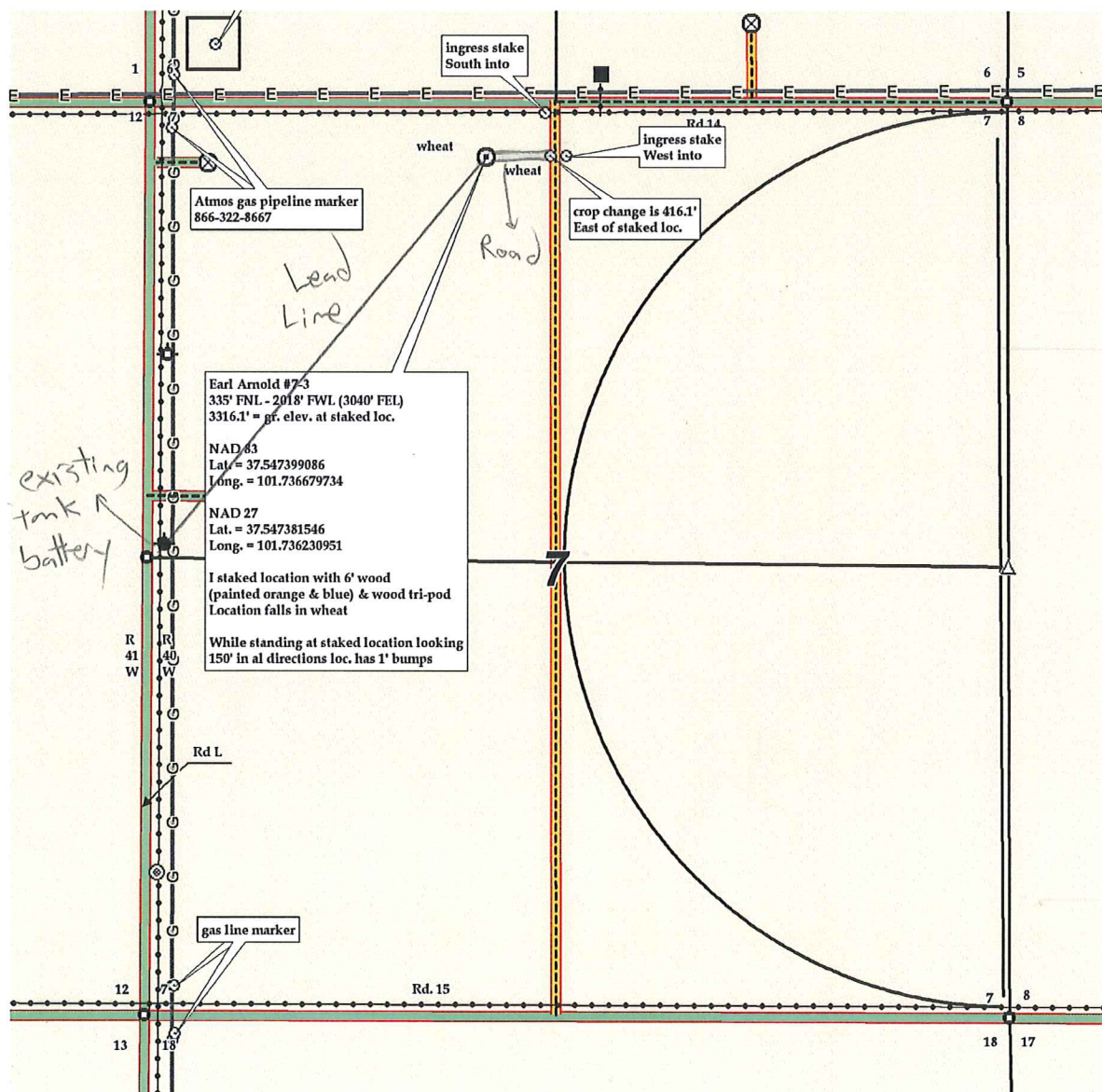

Earl Arnold #7-3  
335' FNL - 2018' FWL (3040' FEL)  
3316.1' = gr. elev. at staked loc.

NAD 83  
Lat. = 37.547399086  
Long. = 101.736679734

NAD 27  
Lat. = 37.547381546  
Long. = 101.736230951

I staked location with 6' wood  
(painted orange & blue) & wood tri-pod  
Location falls in wheat

While standing at staked location looking  
150' in all directions loc. has 1' bumps