



TEMPORARY ABANDONMENT WELL APPLICATION

OPERATOR: License# _____
 Name: _____
 Address 1: _____
 Address 2: _____
 City: _____ State: _____ Zip: _____ + _____
 Contact Person: _____
 Phone: (_____) _____
 Contact Person Email: _____
 Field Contact Person: _____
 Field Contact Person Phone: (_____) _____

API No. 15- _____
 Spot Description: _____
 _____ - _____ - _____ - _____ Sec. _____ Twp. _____ S. R. _____ E W
 _____ feet from N / S Line of Section
 _____ feet from E / W Line of Section
 GPS Location: Lat: _____, Long: _____
(e.g. xx.xxxxx) (e.g. -xxx.xxxxx)
 Datum: NAD27 NAD83 WGS84
 County: _____ Elevation: _____ GL KB
 Lease Name: _____ Well #: _____
 Well Type: (check one) Oil Gas OG WSW Other: _____
 SWD Permit #: _____ ENHR Permit #: _____
 Gas Storage Permit #: _____
 Spud Date: _____ Date Shut-In: _____

	Conductor	Surface	Production	Intermediate	Liner	Tubing
Size						
Setting Depth						
Amount of Cement						
Top of Cement						
Bottom of Cement						

Casing Fluid Level from Surface: _____ How Determined? _____ Date: _____

Casing Squeeze(s): _____ to _____ w / _____ sacks of cement, _____ to _____ w / _____ sacks of cement. Date: _____
(top) (bottom) (top) (bottom)

Do you have a valid Oil & Gas Lease? Yes No

Depth and Type: Junk in Hole at _____ Tools in Hole at _____ Casing Leaks: Yes No Depth of casing leak(s): _____
(depth) (depth)

Type Completion: ALT. I ALT. II Depth of: DV Tool: _____ w / _____ sacks of cement Port Collar: _____ w / _____ sack of cement
(depth) (depth)

Packer Type: _____ Size: _____ Inch Set at: _____ Feet

Total Depth: _____ Plug Back Depth: _____ Plug Back Method: _____

Geological Data:

Formation Name	Formation Top	Formation Base	Completion Information
1. _____	At: _____	to _____ Feet	Perforation Interval _____ to _____ Feet or Open Hole Interval _____ to _____ Feet
2. _____	At: _____	to _____ Feet	Perforation Interval _____ to _____ Feet or Open Hole Interval _____ to _____ Feet

UNDER PENALTY OF PERJURY I HEREBY ATTEST THAT THE INFORMATION CONTAINED HEREIN IS TRUE AND CORRECT TO THE BEST OF MY KNOWLEDGE

Submitted Electronically

Do NOT Write in This Space - KCC USE ONLY	Date Tested: _____	Results: _____	Date Plugged: _____	Date Repaired: _____	Date Put Back in Service: _____
	Review Completed by: _____ Comments: _____				
TA Approved: <input type="checkbox"/> Yes <input type="checkbox"/> Denied Date: _____					

Mail to the Appropriate KCC Conservation Office:

	KCC District Office #1 - 210 E. Frontview, Suite A, Dodge City, KS 67801	Phone 620.225.8888
	KCC District Office #2 / UPGS - 3450 N. Rock Road, Building 600, Suite 601, Wichita, KS 67226	Phone 316.630.4000
	KCC District Office #3 - 1500 SW Seventh Steet, Chanute, KS 66720	Phone 620.432.2300
	KCC District Office #4 - 2301 E. 13th Street, Hays, KS 67601-2651	Phone 785.625.0550

Group: Sawyer Well: Mull 1-17 (acquired on: 09/09/13 13:19:16)

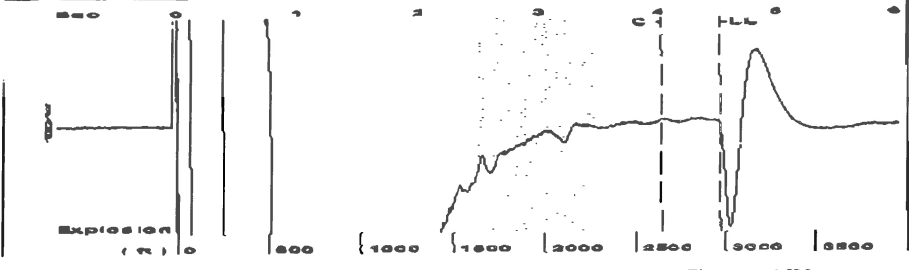

Filter Type High Pass Automatic Collar Count Yes Time 4.529 sec
 Manual Acoustic Vel 1391.19 ft/s Manual JTS/sec 22.0264 Joints 94.1268 Jts
 Depth 2972.52 ft

[2.5 to 3.5 (Sec)]

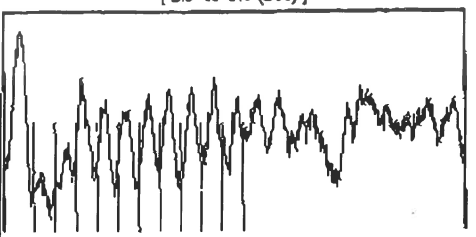

Analysis Method: Automatic

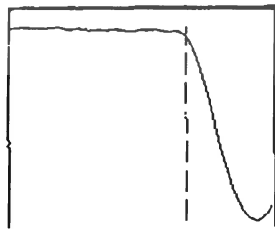

Group: Sawyer Well: Mull 1-17 (acquired on: 09/09/13 13:19:16)

Casing Pressure Buildup

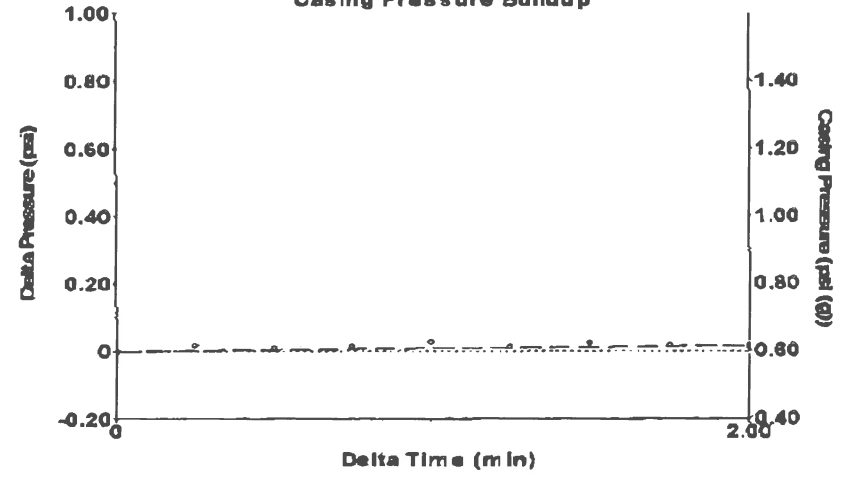

Change in Pressure 0.02 psi PT13440
 Change in Time 2.00 min Range 0-7 psi

Group: Sawyer Well: Mull 1-17 (acquired on: 09/09/13 13:19:16)

<p>Production</p> <p>Current Potential</p> <p>Oil - * - BBL/D</p> <p>Water - * - BBL/D</p> <p>Gas - * - Mac/D</p> <p>IPR Method Vogel</p> <p>PBHP/SBHP - * -</p> <p>Production Efficiency 0.0</p> <p>Oil 40 deg.API</p> <p>Water 1.05 Sp.Gr.H2O</p> <p>Gas 0.69 Sp.Gr.AIR</p> <p>Acoustic Velocity 1312.66 ft/s</p> <p>Formation Submergence</p> <p>Total Gaseous Liquid Column HT (TVD) 744 ft</p> <p>Equivalent Gas Free Liquid HT (TVD) 744 ft</p> <p>Acoustic Test</p>		<p>Producing</p> <p>Casing Pressure 0.6 psi (g)</p> <p>Casing Pressure Buildup 0.0 psi</p> <p>2.00 min</p> <p>Gas/Liquid Interface Pressure 1.7 psi (g)</p> <p>Liquid Level Depth 2972.52 ft</p> <p>Pump Intake Depth 3717.00 ft</p> <p>Formation Depth 3767.00 ft</p> <p>Pump Intake 252.7 psi (g)</p> <p>Producing BHP 275.4 psi (g)</p> <p>Static BHP - * - psi (g)</p> <p>Annular Gas Flow 0 Mac/D</p> <p>% Liquid 100 %</p>
---	--	---

Group: Sawyer Well: Mull 1-17 (acquired on: 09/09/13 13:19:16)

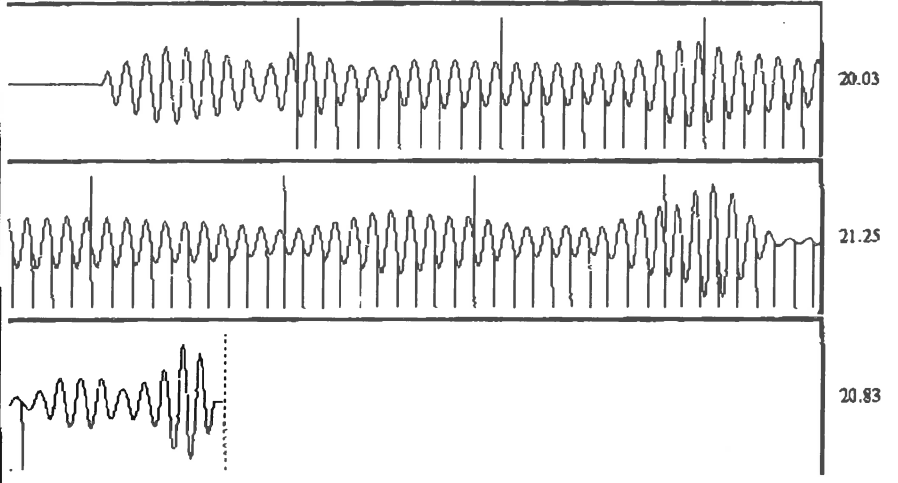

Acoustic Velocity 1312.66 ft/s Joints counted 69
 Joints Per Second 20.7831 jts/sec Joints to liquid level 94.1268
 Depth to liquid level 2972.52 ft Filter Width 20.0264 24.0264
 Automatic Collar Count Yes Time to 1st Collar 0.712 4.032