



TEMPORARY ABANDONMENT WELL APPLICATION

OPERATOR: License# _____
 Name: _____
 Address 1: _____
 Address 2: _____
 City: _____ State: _____ Zip: _____ + _____
 Contact Person: _____
 Phone: (_____) _____
 Contact Person Email: _____
 Field Contact Person: _____
 Field Contact Person Phone: (_____) _____

API No. 15- _____
 Spot Description: _____
 _____ - _____ - _____ - _____ Sec. _____ Twp. _____ S. R. _____ E W
 _____ feet from N / S Line of Section
 _____ feet from E / W Line of Section
 GPS Location: Lat: _____, Long: _____
(e.g. xx.xxxxx) (e.g. -xxx.xxxxx)
 Datum: NAD27 NAD83 WGS84
 County: _____ Elevation: _____ GL KB
 Lease Name: _____ Well #: _____
 Well Type: (check one) Oil Gas OG WSW Other: _____
 SWD Permit #: _____ ENHR Permit #: _____
 Gas Storage Permit #: _____
 Spud Date: _____ Date Shut-In: _____

	Conductor	Surface	Production	Intermediate	Liner	Tubing
Size						
Setting Depth						
Amount of Cement						
Top of Cement						
Bottom of Cement						

Casing Fluid Level from Surface: _____ How Determined? _____ Date: _____

Casing Squeeze(s): _____ to _____ w / _____ sacks of cement, _____ to _____ w / _____ sacks of cement. Date: _____
(top) (bottom) (top) (bottom)

Do you have a valid Oil & Gas Lease? Yes No

Depth and Type: Junk in Hole at _____ Tools in Hole at _____ Casing Leaks: Yes No Depth of casing leak(s): _____
(depth) (depth)

Type Completion: ALT. I ALT. II Depth of: DV Tool: _____ w / _____ sacks of cement Port Collar: _____ w / _____ sack of cement
(depth) (depth)

Packer Type: _____ Size: _____ Inch Set at: _____ Feet

Total Depth: _____ Plug Back Depth: _____ Plug Back Method: _____

Geological Data:

Formation Name	Formation Top	Formation Base	Completion Information
1. _____	At: _____	to _____ Feet	Perforation Interval _____ to _____ Feet or Open Hole Interval _____ to _____ Feet
2. _____	At: _____	to _____ Feet	Perforation Interval _____ to _____ Feet or Open Hole Interval _____ to _____ Feet

~~UNDER PENALTY OF PERJURY I HEREBY ATTEST THAT THE INFORMATION CONTAINED HEREIN IS TRUE AND CORRECT TO THE BEST OF MY KNOWLEDGE~~

Submitted Electronically

Do NOT Write in This Space - KCC USE ONLY	Date Tested: _____	Results: _____	Date Plugged: _____	Date Repaired: _____	Date Put Back in Service: _____
	Review Completed by: _____ Comments: _____				
TA Approved: <input type="checkbox"/> Yes <input type="checkbox"/> Denied Date: _____					

Mail to the Appropriate KCC Conservation Office:

	KCC District Office #1 - 210 E. Frontview, Suite A, Dodge City, KS 67801	Phone 620.225.8888
	KCC District Office #2 / UPGS - 3450 N. Rock Road, Building 600, Suite 601, Wichita, KS 67226	Phone 316.630.4000
	KCC District Office #3 - 1500 SW Seventh Steet, Chanute, KS 66720	Phone 620.432.2300
	KCC District Office #4 - 2301 E. 13th Street, Hays, KS 67601-2651	Phone 785.625.0550

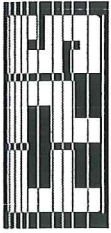

FISHER PRODUCTION SERVICES, INC.

P.O. Box 3831 ♦ Enid, OK 73702-3831
 Phone (580) 234-7538 ♦ Toll free 1-800-848-5759 ♦ Fax (580) 234-7570
 Email: sales@fisherproduction.com ♦ www.fisherproduction.com

FLUID LEVEL REPORT

WELL DATA

COMPANY: SandRidge Energy, Inc. NO. TBG. JTS.:
 LEASE: Cooper #1-27 AVG. JT. LENGTH: 31.7' approx.
 STATE: KS TBG. SIZE: "
 COUNTY: Harper TBG. DEPTH: '
 LOCATION: Hwy. 179 & Hwy. 44 jct. in Anthony, KS, 10 E, S in. T.D.: '

DATE	NO. TBG. JTS. TO FLUID	DEPTH TO FLUID	REMARKS
9-18-13	0	surface	Well shut in. C.P. 3 psig.

THE MOST TRUSTED NAME IN WELL TESTING AND SLICKLINE SERVICE SINCE 1968
 Slickline Services ♦ Measuring Surveys ♦ Fishing ♦ Setting ♦ Broaching ♦ Perforate Tubing ♦ Plugs ♦ Shift Sleeves
 Electronic BHP Surveys ♦ Pressure Gradients ♦ Temperature Surveys ♦ Fluid Levels ♦ Dynamometers ♦ Plunger Lift Sales & Service



Spud: 9/9/2012

Current

Field Gerberding
 County Harper
 State KS
 Well Cooper 3305 1-27H
 SEC 27, TWP 33S, RGE 5W
 BH Location SEC 27, TWP 33S, RGE 5W
 Elevations 1279' KB, 1283' GL

Wellbore Schematic

15-077-21878
 API No.

Original Completion (12/17/12)	X
Current	X
Workover	
Proposed	

Well Bore Data MD TVD

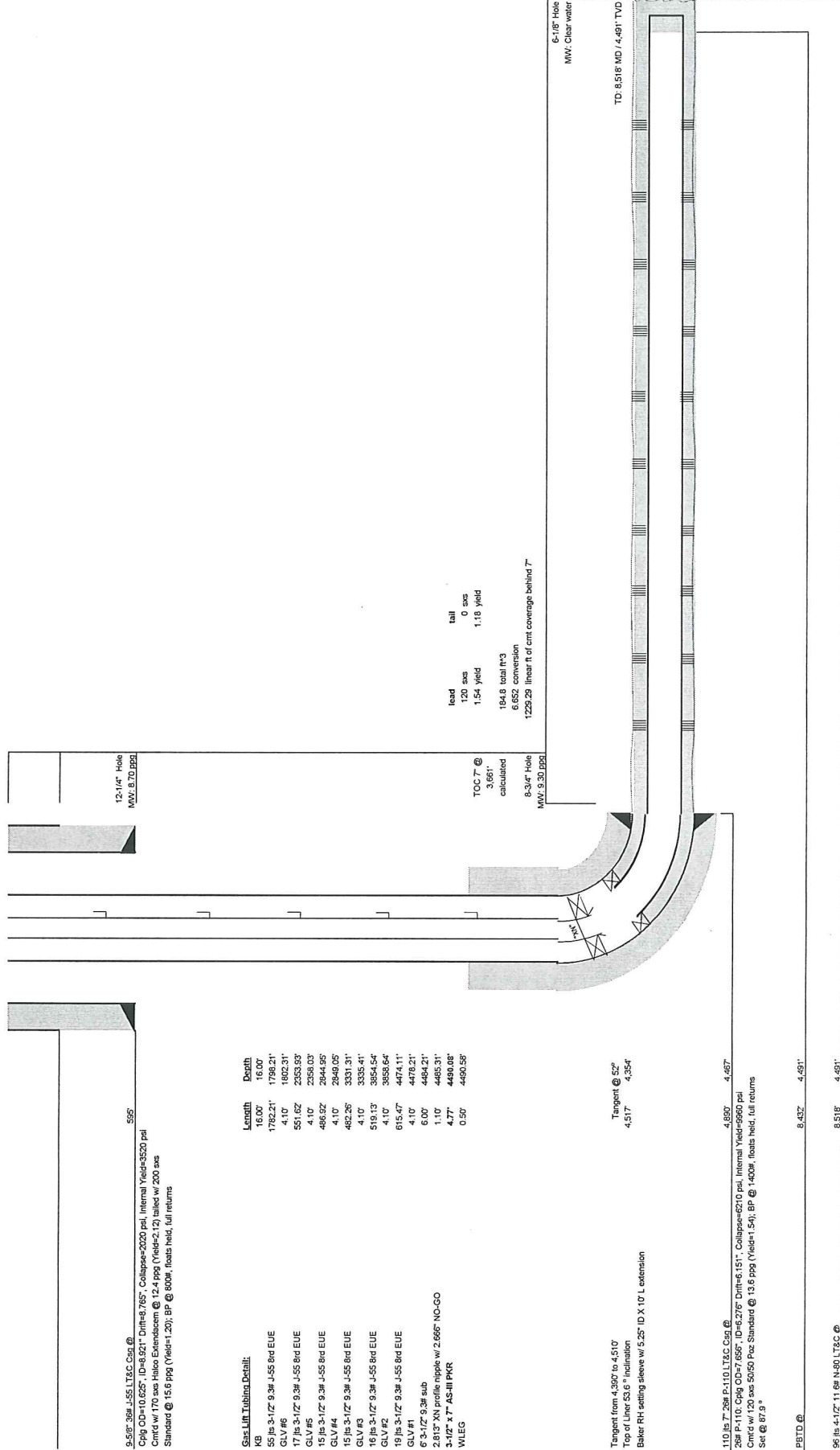

Conservation Division
District Office No. 2
3450 N. Rock Road
Building 600, Suite 601
Wichita, KS 67226



Phone: 316-630-4000
Fax: 316-630-4005
<http://kcc.ks.gov/>

Mark Sievers, Chairman
Thomas E. Wright, Commissioner
Shari Feist Albrecht, Commissioner

Sam Brownback, Governor

October 14, 2013

Tiffany Golay
SandRidge Exploration and Production LLC
123 ROBERT S. KERR AVE
OKLAHOMA CITY, OK 73102-6406

Re: Temporary Abandonment
API 15-077-21878-01-00
Cooper 3305 1-27H
NE/4 Sec.27-33S-05W
Harper County, Kansas

Dear Tiffany Golay:

Your application for Temporary Abandonment (TA) of the above-listed well is denied for the following reasons(s):

HGFLD - High fluid level

In accordance with K.A.R. 82-3-111, this well must be plugged or returned to service by November 13, 2013.

Sincerely,

Steve VanGieson