



6076  
740 Taylor #3  
6438

PAGE 1 of 1	INVOICE NO 1007589	INVOICE DATE 07/12/2013
INVOICE NUMBER 1717 - 91235611		

**Liberal** (620) 624-2277  
 B HERMAN L LOEB LLC  
 I PO Box: 838  
 L LAWRENCEVILLE  
 L IL US 62439  
 T  
 O **ATTN:** ACCOUNTS PAYABLE

**J LEASE NAME** Henry Taylor #3-28  
**O LOCATION**  
**B COUNTY** Meade  
**S STATE** KS  
**I JOB DESCRIPTION** Cement-New Well Casing/Pi  
**T JOB CONTACT**  
**E**

JOB #	EQUIPMENT #	PURCHASE ORDER NO.	TERMS	DUE DATE
40616596	37726		Net - 30 days	08/11/2013

*For Service Dates: 07/12/2013 to 07/12/2013*

0040616596

171704441A Cement-New Well Casing/Pi 07/12/2013  
 5 1/2" Longstring

PAID  
42042  
JUL 26 2013  
SCANNED

	QTY	U of M	UNIT PRICE	INVOICE AMOUNT
50/50 POZ	200.00	EA	7.27	1,453.79 T
60/40 POZ	50.00	EA	7.93	396.49 T
Gypsum	840.00	EA	0.50	416.31 T
KCL	452.00	EA	0.99	448.03 T
Gilsonite	1,200.00	EA	0.44	531.29 T
Celloflake	51.00	EA	2.45	124.70 T
C-41P	42.00	EA	2.64	111.02 T
C-15	84.00	EA	8.26	693.85 T
"Auto Fill Float Shoe 5 1/2" (Blue)"	1.00	EA	237.89	237.89
"Latch Down Plug & Baffle, 5 1/2" (Blu	1.00	EA	264.32	264.32
Antelope 5 1/2 X 7 7/8 Turbo	12.00	EA	49.56	594.73
"Cmt Basket, Canvas 5 1/2"	2.00	EA	631.08	1,262.15
Heavy Equipment Mileage	100.00	MI	4.63	462.57
Blending & Mixing Service Charge	250.00	BAG	0.93	231.28
"Proppant & Bulk Del. Chgs., per ton mil	527.50	EA	1.06	557.72
Depth Charge; 6001'-7000'	1.00	EA	2,141.04	2,141.04
Plug Container Util. Chg.	1.00	EA	165.20	165.20
"Unit Mileage Chg (PU, cars one way)"	50.00	MI	2.81	140.42
"Service Supervisor, first 8 hrs on loc.	1.00	EA	115.64	115.64
Cement Data Acquisition Monitor	1.00	EA	363.45	363.45
High Head Charge (Over 6')	1.00	EA	198.24	198.24

<b>PLEASE REMIT TO:</b>	<b>SEND OTHER CORRESPONDENCE TO:</b>	<b>SUB TOTAL</b>	10,910.13
BASIC ENERGY SERVICES, LP	BASIC ENERGY SERVICES, LP	<b>TAX</b>	340.30
PO BOX 841903	801 CHERRY ST, STE 2100	<b>INVOICE TOTAL</b>	11,250.43
DALLAS, TX 75284-1903	FORT WORTH, TX 76102		



**BASIC**<sup>SM</sup>  
ENERGY SERVICES  
PRESSURE PUMPING & WIRELINE

1700 S. Country Estates Rd.  
Liberal, Kansas 67905  
Phone 620-624-2277

FIELD SERVICE TICKET  
1717 04441 A

DATE \_\_\_\_\_ TICKET NO. \_\_\_\_\_

DATE OF JOB: <b>7/12/13</b>	DISTRICT: <b>1717</b>	NEW WELL <input checked="" type="checkbox"/>	OLD WELL <input type="checkbox"/>	PROD <input type="checkbox"/>	INJ <input type="checkbox"/>	WDW <input type="checkbox"/>	CUSTOMER ORDER NO.:			
CUSTOMER: <b>Herman Loeb</b>		LEASE: <b>Henry Taylor 3-28</b>						WELL NO.:		
ADDRESS:		COUNTY: <b>Meade, KS</b>		STATE:						
CITY:		STATE:		SERVICE CREW: <b>Tommy, Daniel</b>						
AUTHORIZED BY: <b>Tyce</b>		JOB TYPE: <b>242 LS.</b>								
EQUIPMENT#	HRS	EQUIPMENT#	HRS	EQUIPMENT#	HRS	TRUCK CALLED	DATE	AM	PM	TIME
<del>48939</del>	<del>9</del>						<b>6/11</b>			<b>1:00</b>
<del>37926</del>	<del>3.5</del>					ARRIVED AT JOB	<b>6/11</b>			<b>10:10</b>
<del>38119</del>	<del>4.5</del>					START OPERATION	<b>6/12</b>			<b>5:38</b>
						FINISH OPERATION				<b>6:40</b>
						RELEASED				<b>7:00</b>
						MILES FROM STATION TO WELL	<b>50</b>			

CONTRACT CONDITIONS: (This contract must be signed before the job is commenced or merchandise is delivered).

The undersigned is authorized to execute this contract as an agent of the customer. As such, the undersigned agrees and acknowledges that this contract for services, materials, products, and/or supplies includes all of and only those terms and conditions appearing on the front and back of this document. No additional or substitute terms and/or conditions shall become a part of this contract without the written consent of an officer of Basic Energy Services LP.

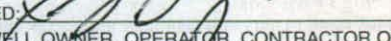
SIGNED:   
(WELL OWNER, OPERATOR, CONTRACTOR OR AGENT)

ITEM/PRICE REF. NO.	MATERIAL, EQUIPMENT AND SERVICES USED	UNIT	QUANTITY	UNIT PRICE	\$ AMOUNT
CL104	50/50 POE	SK	200		2200 00
CL103	60/40 POE	SK	50		600 00
CC113	Gypsum	Lb	840		630 00
C700	TKCL	Lb	452		678 00
CC201	Gilsonite	Lb	1,200		804 00
CC102	Cellulose	Lb	51		188 70
CC105	C-41P	Lb	42		168 00
CC103	C-15	Lb	94		1050 00
CF1251	Autofill float shoe	EA	1		360 00
CF607	Latchdown PTB	EA	1		400 00
CF4452	Centralizers	EA	12		900 00
CF4552	Basket	EA	2		1910 00
E101	Heavy Equip Mileage	Mi	1000		700 00
CE240	Blending & Mixing Charge	SK	250		350 00
E113	Bulk Delivery	Ton	528		844 00
CE204	Depth Charge 6000' to 7000'	Lhr	1		3240 00
CE504	PLG Container	Job	1		250 00
E100	Pickup Mileage	Mi	50		212 50
S003	Service Super 01307	EA	1		175 00

SUB TOTAL **10910.13**

CHEMICAL / ACID DATA:			

SERVICE & EQUIPMENT	%TAX ON \$
MATERIALS	%TAX ON \$
TOTAL	

SERVICE REPRESENTATIVE: <b>Chad Hinz</b>	THE ABOVE MATERIAL AND SERVICE ORDERED BY CUSTOMER AND RECEIVED BY: 
FIELD SERVICE ORDER NO.	(WELL OWNER, OPERATOR, CONTRACTOR OR AGENT)



1700 S. Country Estates Rd.  
 P.O. Box 129  
 Liberal, Kansas 67905  
 Phone 620-624-2277

FIELD SERVICE TICKET CONT.

TICKET NO. *1917 0444/A*

ITEM/PRICE REF. NO.	MATERIAL, EQUIPMENT AND SERVICES USED	UNIT	QUANTITY	UNIT PRICE	\$ AMOUNT
<i>1105</i>	<i>Cement Data</i>	<i>EA</i>	<i>1</i>		<i>550 00</i>
<i>CE403</i>	<i>Derick Charge</i>	<i>EA</i>	<i>1</i>		<i>300 00</i>



# Cement Report

Customer <i>Herrman Loop</i>	Lease No.	Date <i>7/12/13</i>
Lease <i>Henry Taylor</i>	Well # <i>3-28</i>	Service Receipt
Casing <i>5 1/2 17"</i> Depth <i>6576</i>	County <i>Meade</i>	State <i>KS</i>
Job Type <i>L.S.</i>	Formation	Legal Description <i>28-34-24</i>

Pipe Data		Perforating Data		Cement Data
Casing size <i>5 1/2</i>	Tubing Size	Shots/Ft		Lead <i>200 x 59/30</i>
Depth <i>6576 + L3</i>	Depth	From	To	<i>708 @ 14 #</i>
Volume <i>151.5</i>	Volume	From	To	<i>1.31 5.45</i>
Max Press <i>2500</i>	Max Press	From	To	Tail in <i>50 x 60/40</i>
Well Connection <i>P.C.</i>	Annulus Vol.	From	To	<i>708 @ 13.5 #</i>
Plug Depth	Packer Depth	From	To	<i>1.48 7.37</i>

Time	Casing Pressure	Tubing Pressure	Bbls. Pumped	Rate	Service Log
<i>7/11 22:10</i>					<i>on loc</i>
<i>22:45</i>					<i>start F.E.</i>
<i>23:30</i>					<i>Finish F.E., Call trucks</i>
<i>7/12 02:30</i>					<i>spot + R.U., Safety mtg</i>
<i>05:38</i>					<i>Plug R+M</i>
<i>05:52</i>	<i>410</i>		<i>12</i>	<i>4</i>	<i>H2O spacer</i>
<i>05:55</i>	<i>550</i>		<i>0</i>	<i>6</i>	<i>Start mixing @ 14 #</i>
<i>06:05</i>	<i>0</i>		<i>48</i>	<i>0</i>	<i>finished mixing, washup, Prep Plug</i>
<i>06:12</i>	<i>270</i>		<i>0</i>	<i>7</i>	<i>Start Disp</i>
<i>06:34</i>	<i>600 #</i>		<i>141</i>	<i>2.6</i>	<i>slow Rate</i>
<i>06:40</i>	<i>1400</i>		<i>151.6</i>	<i>0</i>	<i>Plug Down</i>
<i>06:47</i>	<i>0</i>				<i>Release Psi, Float Held</i>
					<i>Job Complete</i>

Service Units	<i>78939</i>	<i>3722337726</i>	<i>3811919564</i>
Driver Names	<i>C. Hinz</i>	<i>T. Marcellus</i>	<i>D. Beck</i>

*George Payne* Customer Representative     
 *Jerry Bennett* Station Manager     
 *Chad Hinz* Cementer

HERMAN LOEB  
HENRY TAYLOR 3-28

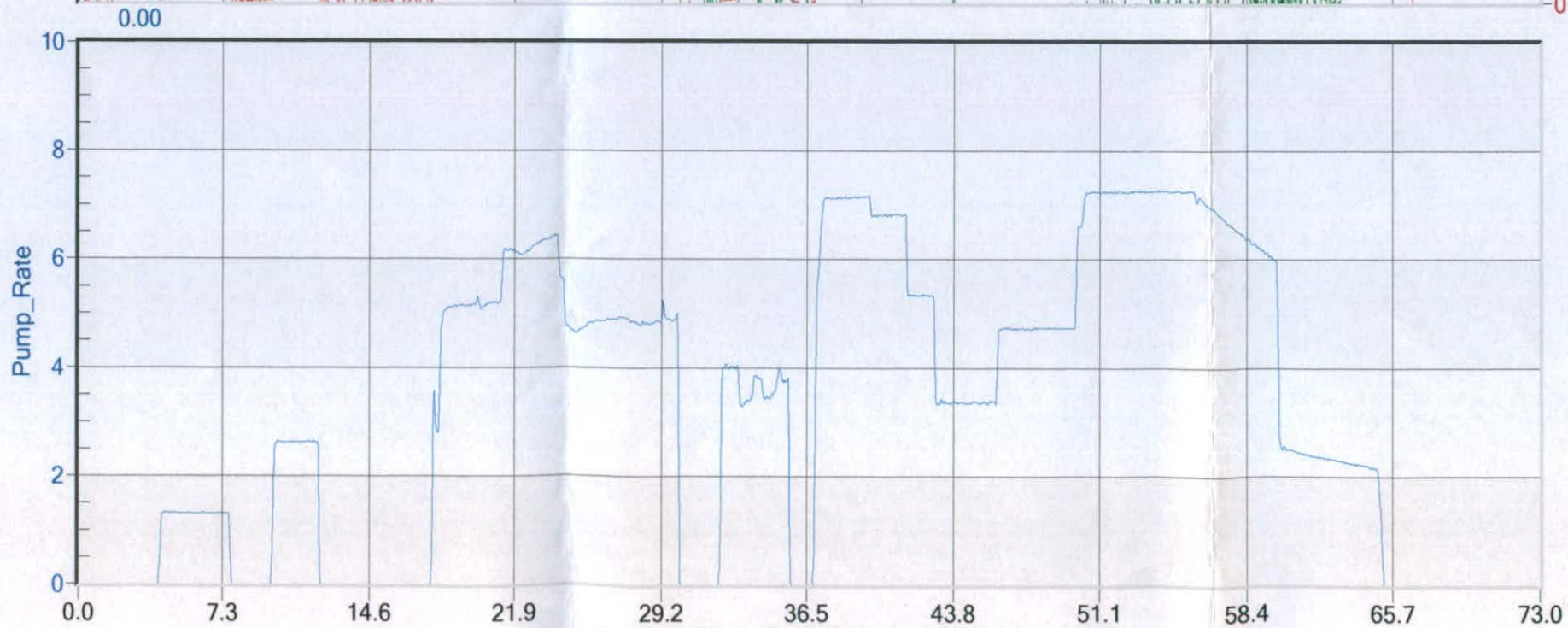
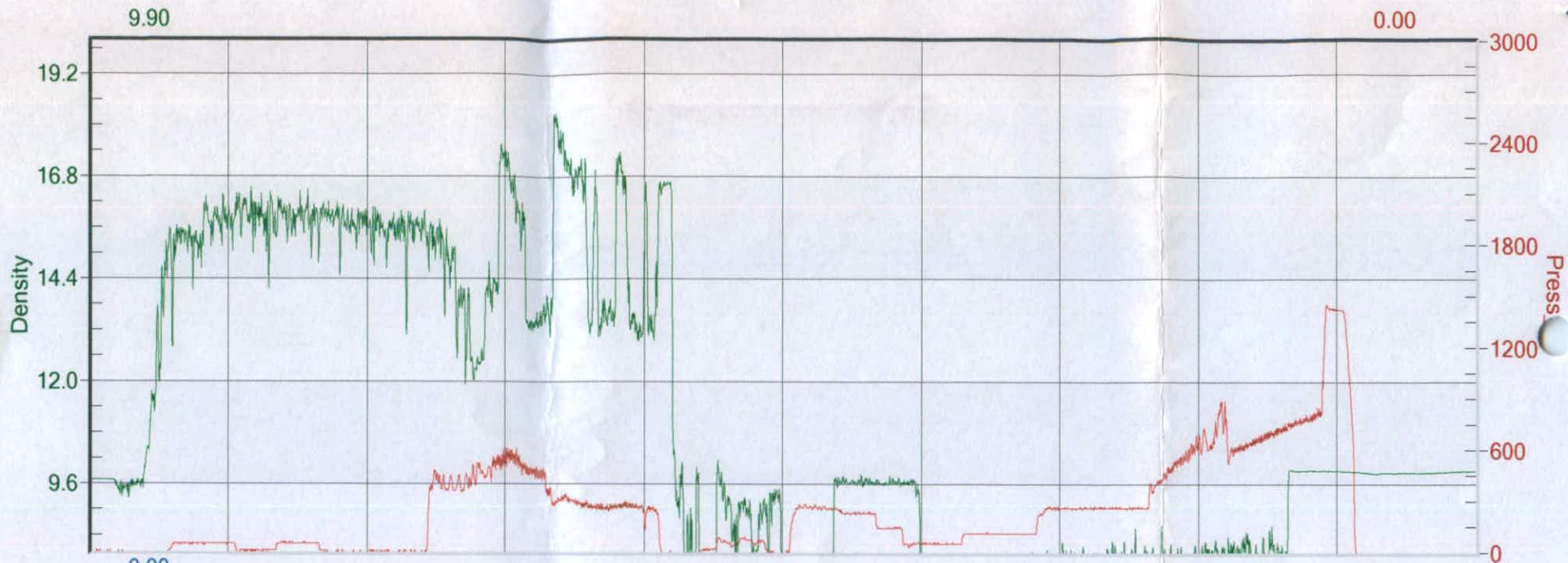

Job Started On: 07/12/2013 @ 5:32:21 AM