

**OPERATOR :** Samuel Gary Jr & Associates, Inc 1515 Wynkoop Street, Suite 700  
Denver, Colorado 80202 office :303-831-4673 ; fax :303-863-7285

**WELL NAME :** Witt 1-7

**LOCATION :** 850 FSL / 2180 FWL Sec. 7-15S-15W RUSSELL COUNTY

**SURFACE OWNERS:** Cecil E. Witt and Barbara A. Witt, Trustees  
Under the Cecil E. Witt and Barbara A. Witt  
Revocable Trust  
110 North Main  
Russell, KS 67665

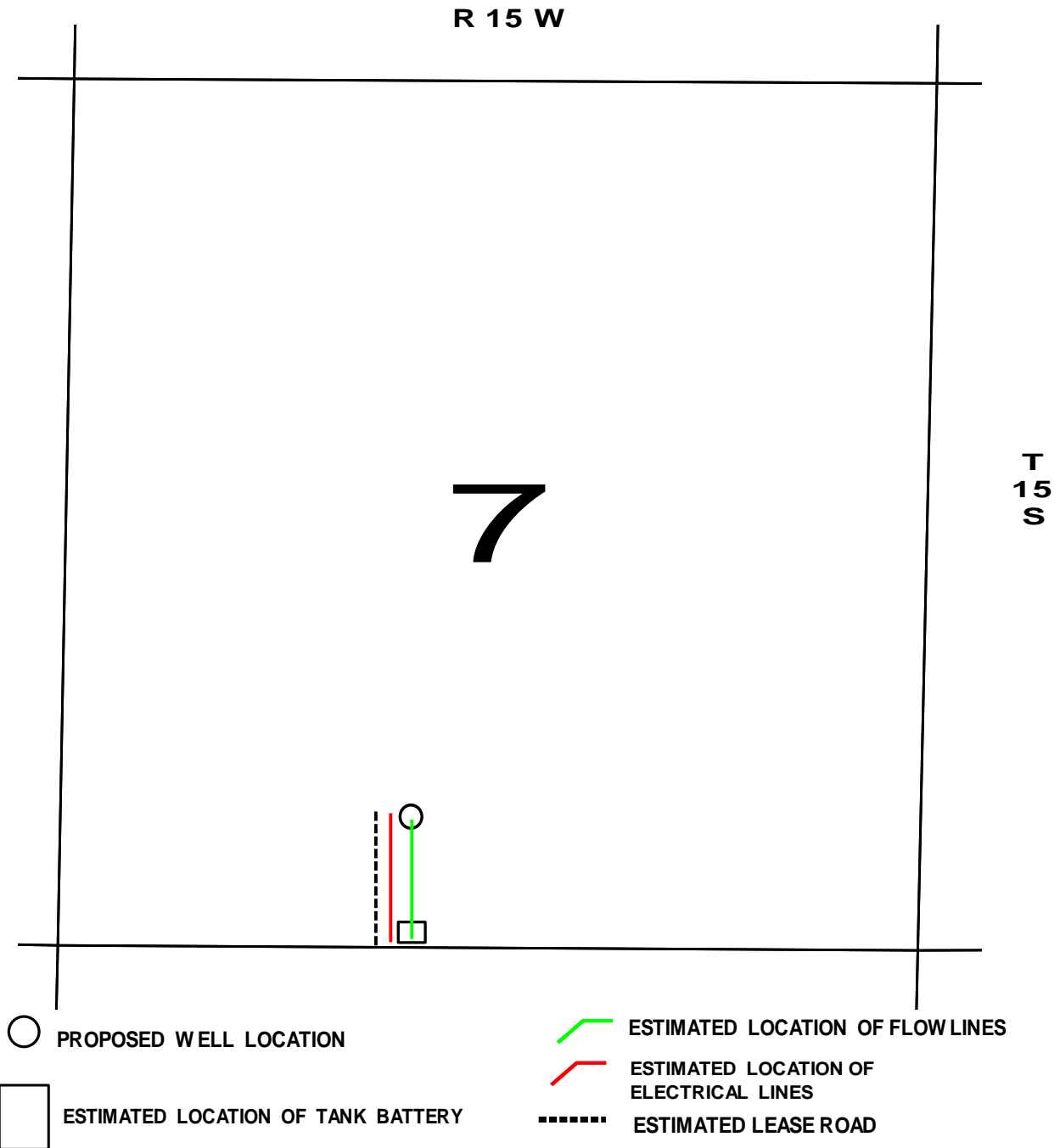

○ PROPOSED WELL LOCATION

□ ESTIMATED LOCATION OF TANK BATTERY

— ESTIMATED LOCATION OF FLOW LINES

— ESTIMATED LOCATION OF ELECTRICAL LINES

----- ESTIMATED LEASE ROAD