



Fall & Associates

Stake and Elevation Service

719 W. 5th Street

P.O. Box 404

Concordia, KS. 66901

1-800-536-2621

Date 8-29-13

Invoice Number 0827132

BEREXCO, LLC

Operator

2-22

Number

Michael

Farm Name

Rawlins-KS

County-State

22

S

1s

T

36w

R

2300'FNL 2100'FEL

Location

Elevation 3133 Gr.

Ordered By: Dana

Berexco, LLC
2020 N. Bramblewood Dr.
Wichita, KS. 67206

Scale 1"=1000'

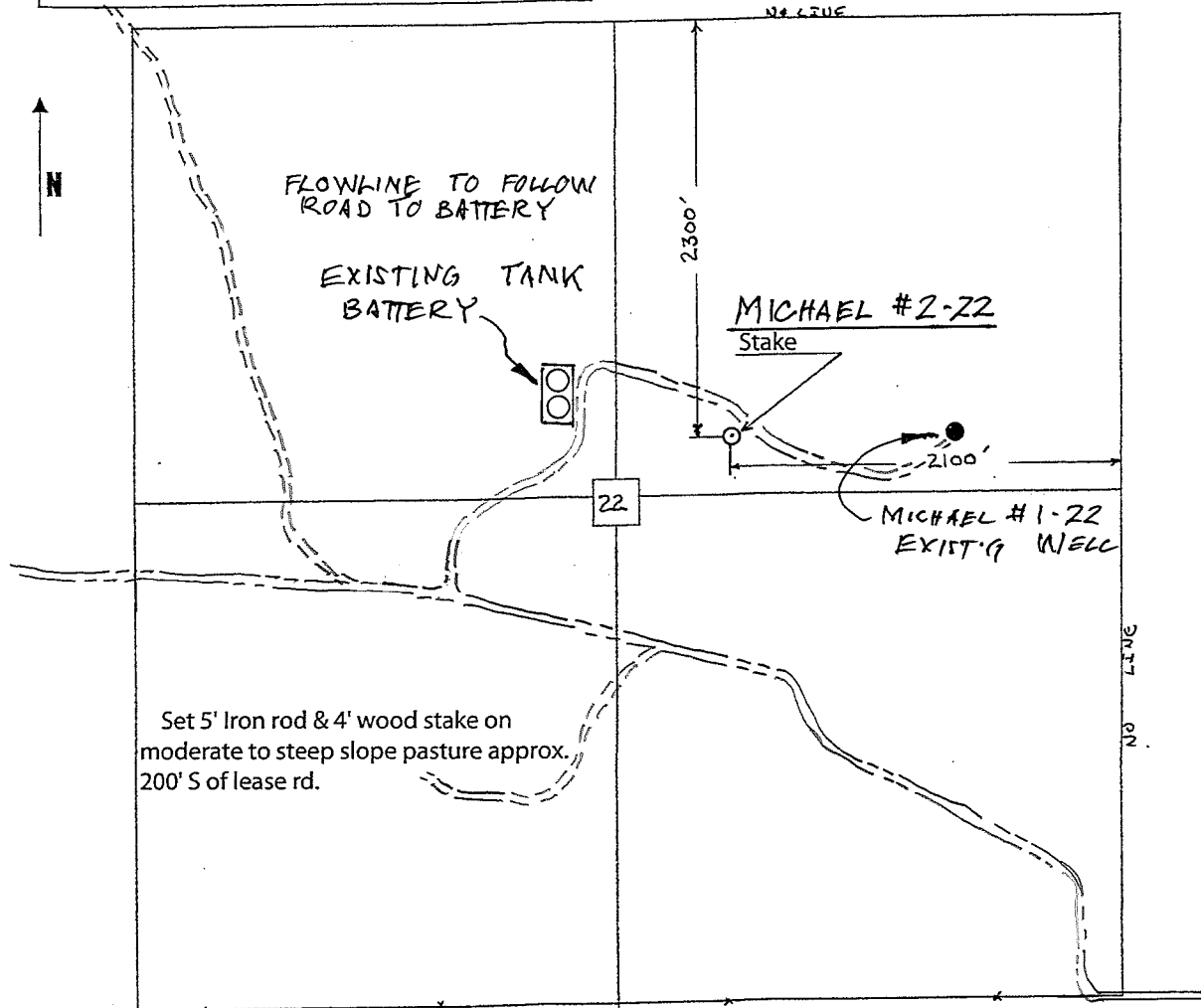

Set 5' Iron rod & 4' wood stake on moderate to steep slope pasture approx. 200' S of lease rd.