

**Pro-Stake LLC**  
 Oil Field & Construction Site Staking  
 P.O. Box 2324  
 Garden City, Kansas 67846  
 Office/Fax: (620) 276-6159  
 Cell: (620) 272-1499  
 burt@pro-stakellc.kscoxmail.com

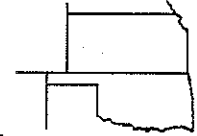

**001627**  
 PLAT NO.

**11128**  
 INVOICE NO.

**Murfin Drilling Company, Inc.**  
 OPERATOR  
**Lane County, KS**  
 COUNTY

**Bentley #1-17**  
 LEASE NAME  
**660' FNL - 1650' FEL**  
 LOCATION SPOT

**17 16s 27w**  
 Sec. Twp. Rng.

SCALE: 1" = 1000'  
 DATE STAKED: Aug. 30<sup>th</sup>, 2013  
 MEASURED BY: Ben R.  
 DRAWN BY: Drew H.  
 AUTHORIZED BY: Shauna G.



GR. ELEVATION: 2708.8'

**Directions:** From the South side of Utica Ks, at the intersection of Powers St. & Hwy 4 - Now go 8.8 miles West on Hwy 4 - Now go 1 mile North on Red Chief Rd which is approx. 2640' West of the SE corner of section 17-16s-27w - Now go 0.8 mile North on Red Chief Rd to ingress stake East into - Now go approx. 950' East through wheat stubble into staked location.

**Final ingress must be verified with landowner or Operator.**

*This drawing does not constitute a monumented survey or a land survey plat. This drawing is for construction purposes only.*

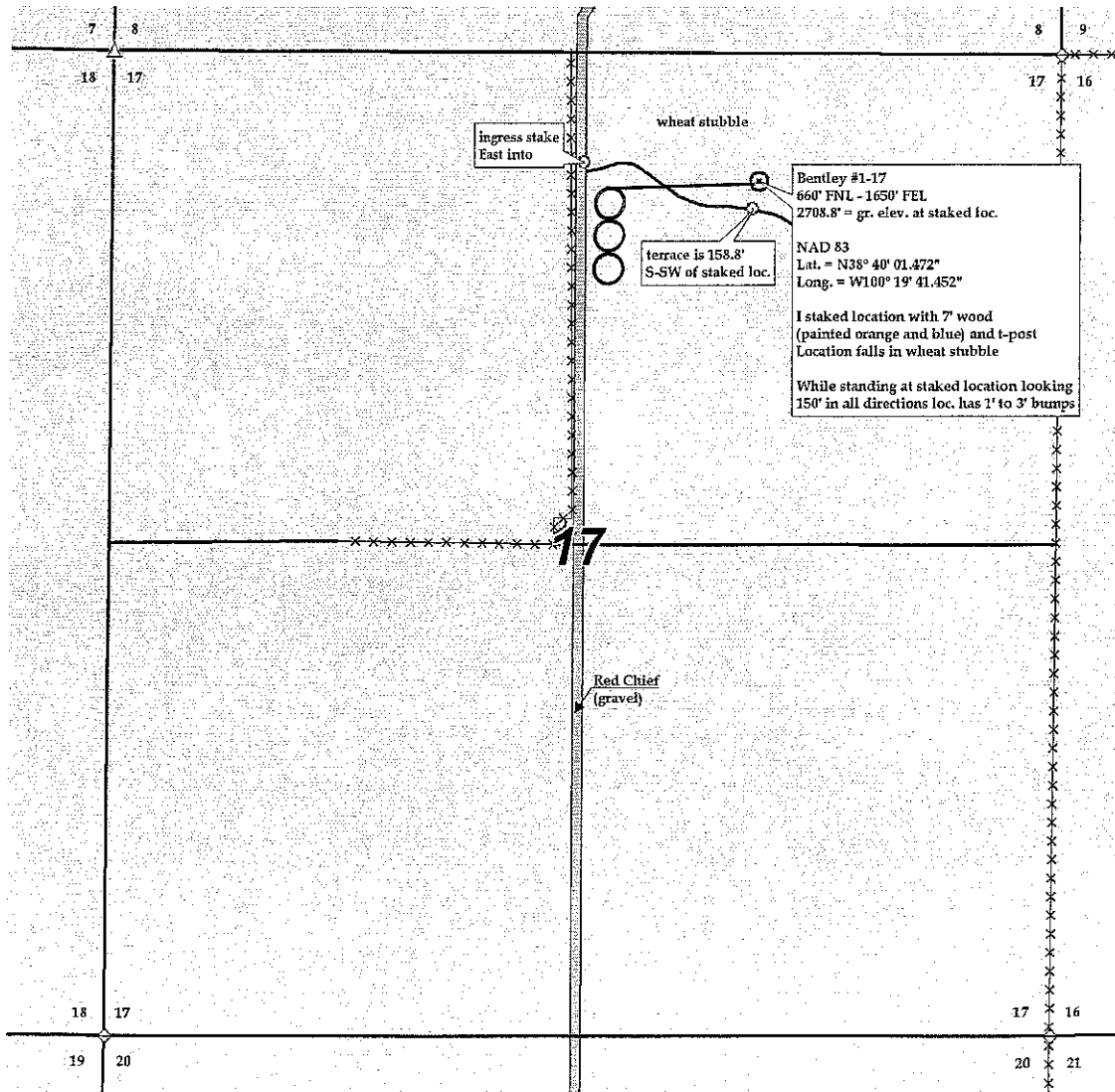

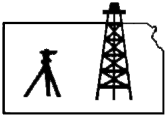

**Pro-Stake LLC**  
*Oil Field & Construction Site Staking*  
 P.O. Box 2324  
 Garden City, Kansas 67846  
 Office/Fax: (620) 276-6159  
 Cell: (620) 272-1499  
 burt@pro-stakellc.kscoxmail.com

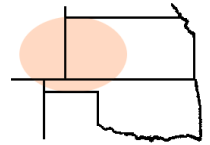

**001627**  
 PLAT NO.

**11128**  
 INVOICE NO.

**Murfin Drilling Company, Inc.**  
 OPERATOR

**Bentley #1-17**  
 LEASE NAME

**Lane County, KS**  
 COUNTY

**17 16s 27w**  
 Sec. Twp. Rng.

**660' FNL - 1650' FEL**  
 LOCATION SPOT

SCALE: **1" = 1000'**  
 DATE STAKED: **Aug. 30<sup>th</sup>, 2013**  
 MEASURED BY: **Ben R.**  
 DRAWN BY: **Drew H.**  
 AUTHORIZED BY: **Shauna G.**



GR. ELEVATION: **2708.8'**

**Directions:** From the South side of Utica Ks, at the intersection of Powers St. & Hwy 4 – Now go 8.8 miles West on Hwy 4 – Now go 1 mile North on Red Chief Rd which is approx. 2640' West of the SE corner of section 17-16s-27w – Now go 0.8 mile North on Red Chief Rd to ingress stake East into – Now go approx. 950' East through wheat stubble into staked location.

*This drawing does not constitute a monumented survey or a land survey plat. This drawing is for construction purposes only.*

**Final ingress must be verified with landowner or Operator.**

