



**Fall & Associates**  
 State and Elevation Service  
 719 W. 5<sup>th</sup> Street  
 P.O. Box 404  
 Concordia, KS. 66901  
 1-800-536-2621

Date 8-19-13

Invoice Number 0817131

FORESTAR PETROLEUM CORP.

Operator

1-11

Number

Selfridge

Farm Name

Lane-KS

County-State

11

S

18s

T

28w

R

1175'FSL 2310'FWL

Location

Elevation 2730 Gr.

Ordered By: Justin

Forestar Petroleum Corp.  
 1801 Broadway  
 Suite 600  
 Denver, CO. 80202

Scale 1"=1000'

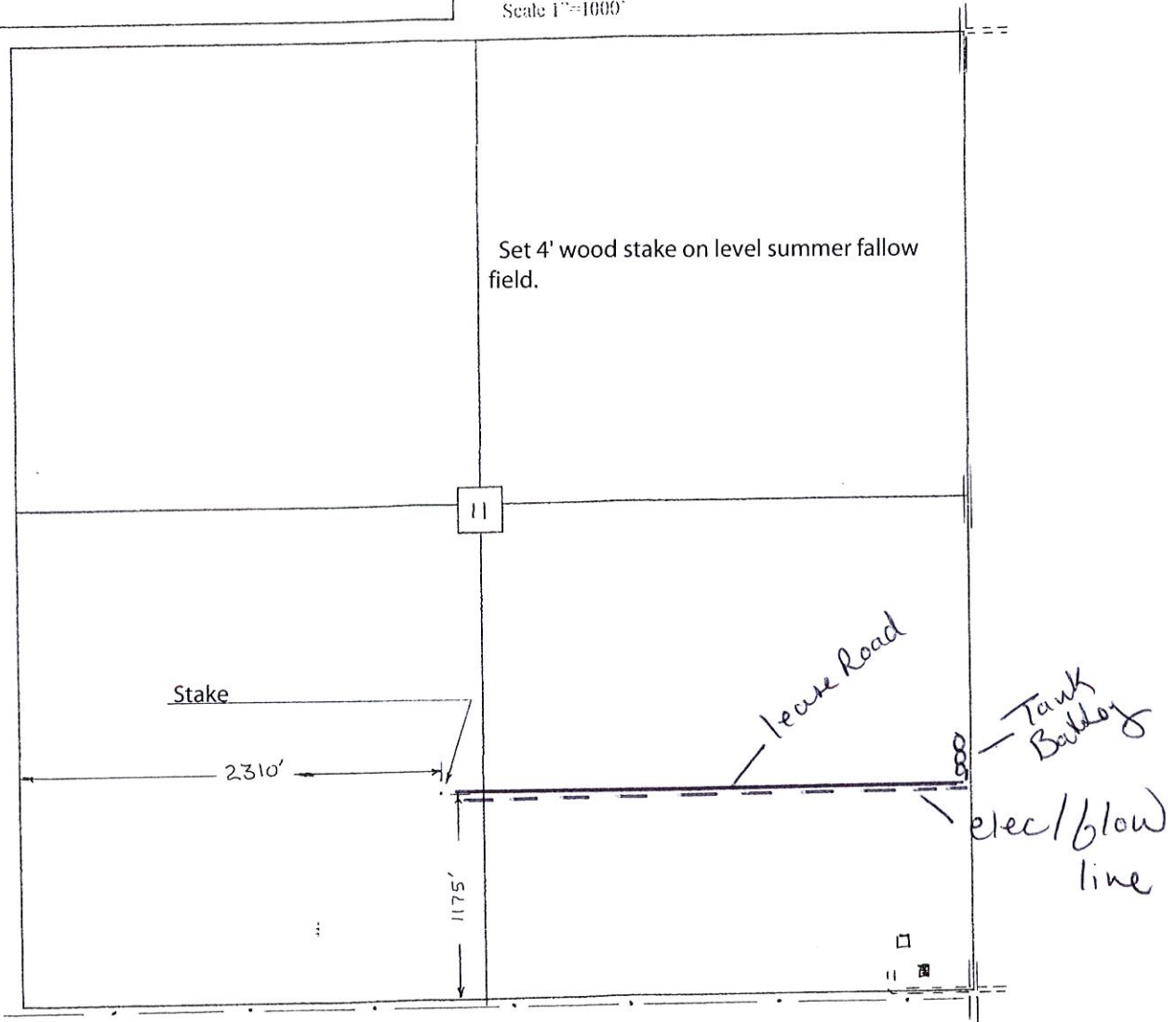

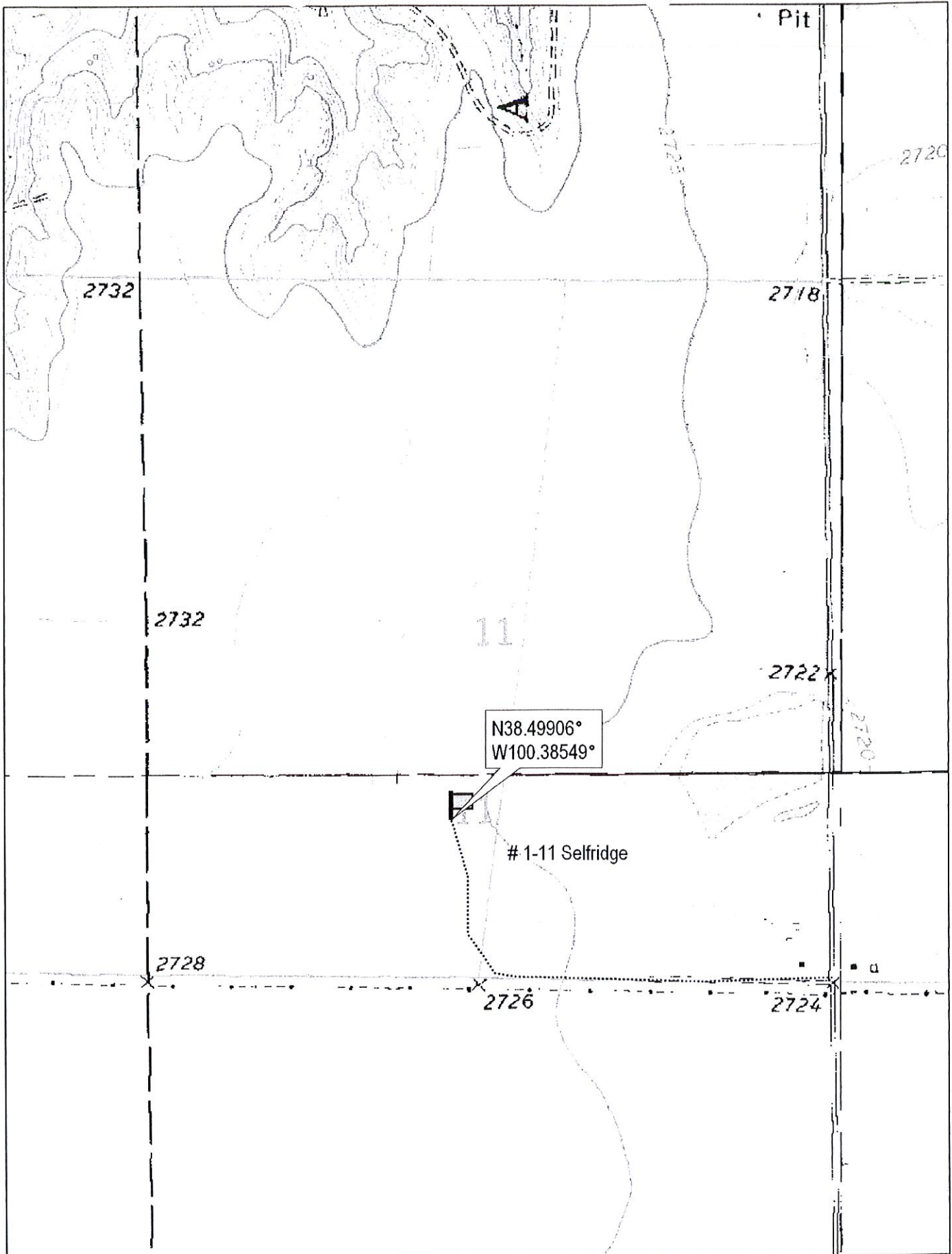

N38.49906°  
W100.38549°

# 1-11 Selfridge



© 2002 DeLorme. 3-D TopoQuads®. Data copyright of content owner.  
www.delorme.com

Scale 1 : 12,000  
1" = 1000 ft

