

T26S-R33W

T25S

33 | 34 5TH STANDARD PARALLEL SOUTH 34 | 35

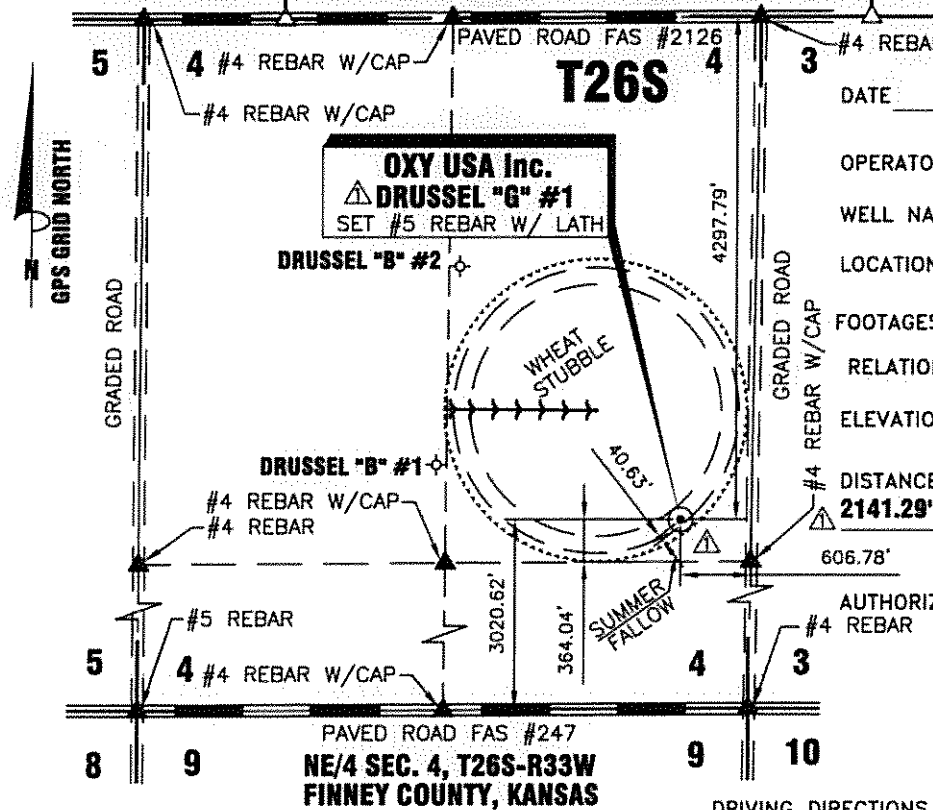

DATE 9/3/2013

OPERATOR OXY USA, Inc.

WELL NAME DRUSSEL "G" #1

LOCATION NE/4 SEC. 4, T26S-R33W

FOOTAGES & Δ 606.78' F E L

RELATIONS Δ 4297.79' F N L

ELEVATION Δ 2896.94'

DISTANCE TO EXISTING WELL 2141.29' DRUSSEL "B" #1

AUTHORIZED BY BETH HICKERT

CROP WHEAT STUBBLE Δ

WATER WELL _____

NEAREST TOWER _____

AIRPORT _____

LATITUDE 37°49'03.83732" N = 37.817733° N Δ

LONGITUDE 100°55'37.69299" W = 100.927137° W Δ

STATE PLANE COORD. X = 1298965.41 Δ

KANSAS SOUTH ZONE Y = 428243.99 Δ

NAD 27

DRIVING DIRECTIONS USED TO STAKE WELL FROM KNOWN LANDMARK OR CITY FROM:

FROM INTERSECTION HWY #83 & FAS #2126

1.0 MILE NORTH OF PLYMELL, KS; THENCE

Δ **WEST 3.0 MILES; THENCE SOUTH 4297.79 FT.;**

Δ **THENCE WEST 606.78 FT. INTO.**

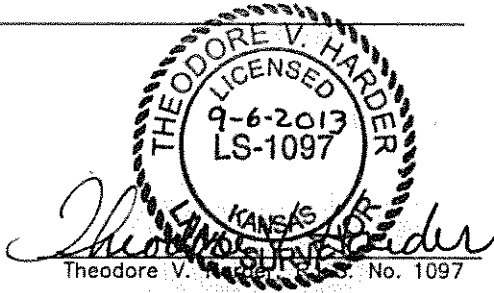

NOTE: CONTRACTOR TO CONTACT ONE CALL @ 1-800-DIG SAFE PRIOR TO ANY EXCAVATION OR CONSTRUCTION.

<p>OXY USA Inc. 1117 N. HIGHWAY 27 P.O. DRAWER 330 ELKHART, KANSAS 67950 (620)697-2500</p>	NO. <u>001</u>	REVISIONS	DATE	<p>HARDER AND ASSOCIATES "locating our world" LAND SURVEYING - GPS SPECIALISTS P.O. BOX 518 514 MORTON Elkhart, Kansas 67950 Phone: (620) 697-2696 Fax: (620) 697-4175 E-MAIL: tharder@elkhart.com</p>
	<p>PROPOSED WELL LOCATION OF THE DRUSSEL "G" #1 LOCATED IN THE NE/4 SEC. 4, T26S-R33W FINNEY COUNTY, KANSAS</p>		<p>Δ DRP WELL TILE BLOCK & WELL RELOCATION</p>	
<p>SCALE: 1"=1500'</p>	<p>DATE: 9/3/2013</p>	<p>WORK ORDER NO.:</p>		<p>CO KS NM OK</p>
<p>DRAWN BY: DRF</p>	<p>CHECKED BY: TVH</p>	<p>APPROVED BY:</p>	<p>AUTHORIZED BY: B. HICKERT</p>	

DRAWING NO. OX0813A02

Data Loading Sheet

WELL NAME:	DRUSSEL "G" #1
LOCATION:	NE4-T26S-R33W
FOOTAGES & RELATIONS	4297.79' FNL 606.78' FEL
ELEVATION	2896.94'

relocation

	For OpenWells		For OpenWorks & Geographix
DATUM			
LATITUDE	37° 49' 03.83732" N		37 817733" N
LONGITUDE	100° 55' 37.69299" W		100.927137" W
PROJECTION	KANSAS STATE PLANE SOUTH, NAD27		
X	1298965.41		
Y	428243.99		

Reference Information

DATE:	9/6/2013
relocation	
DRAWING NO.	OX0813A02
Surveyor	Harder
Surveyor	620-697-2696