

Proposed Plan of Construction

Drussel E-3  
Sec 36 T25S-R33W  
Finney County, KS

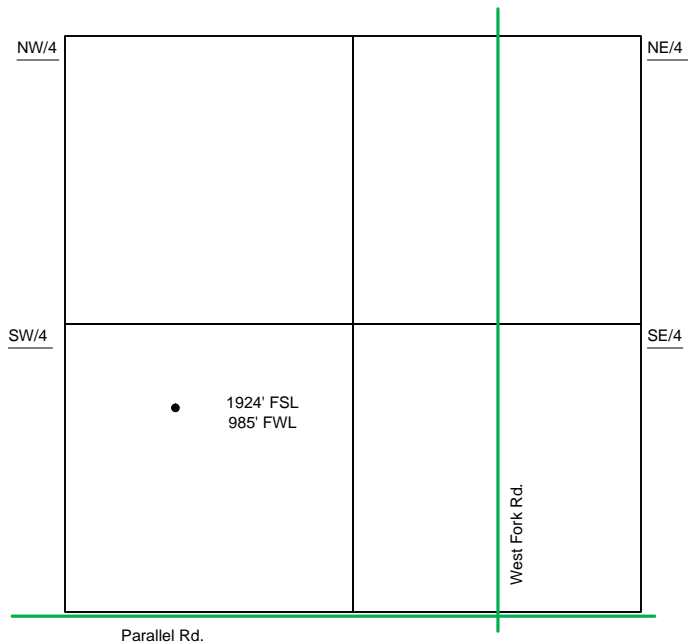

Sec 36 - T25S - R33W

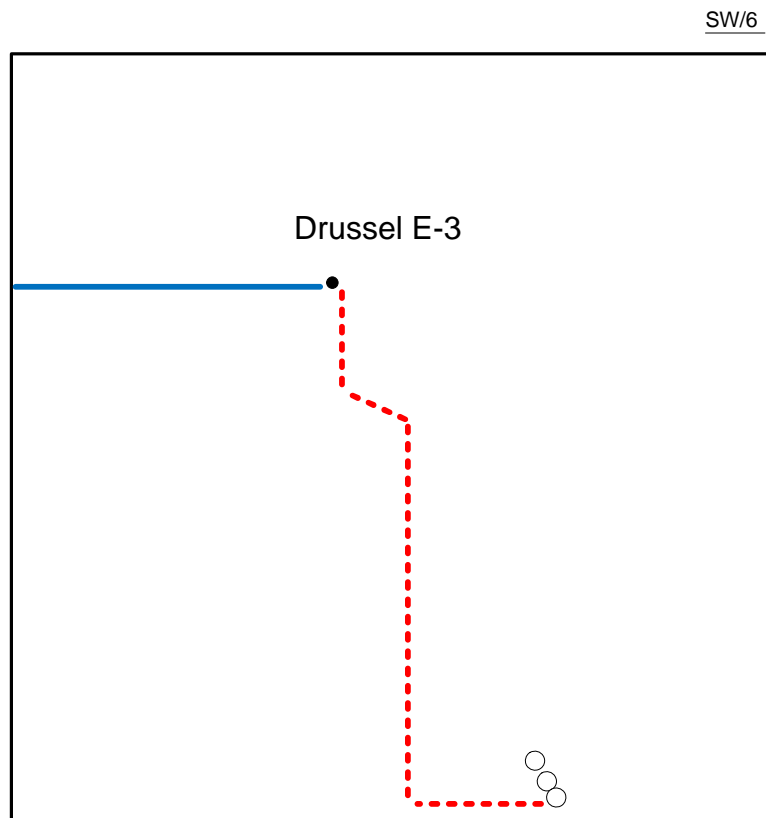

- Well Location
- Proposed Lease Roads
- - - Proposed Pipeline
- Proposed Tank Battery
- Proposed Power Lines
- - - Existing Pipeline

The Tank Battery for the Drussel E-3 is located in the SE of the SW quarter

Proposed Details of  
SW/36 Sec 36 - T25S - R33W

Note-Drawing **Not** to Scale

Proposed Site Diagram  
Drussel E-3  
September 16, 2013

