

Proposed Plan of Construction

Drussel E-4  
Sec 36 T25S-R33W  
Finney County, KS

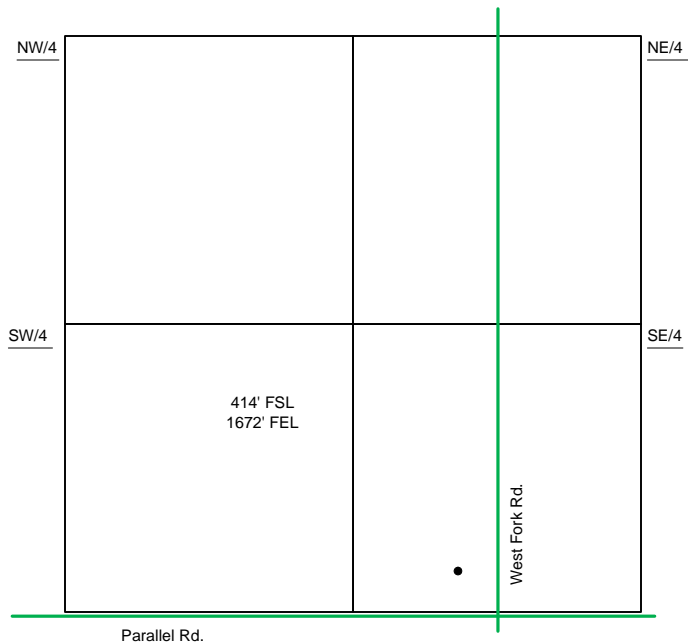

Sec 36 - T25S - R33W

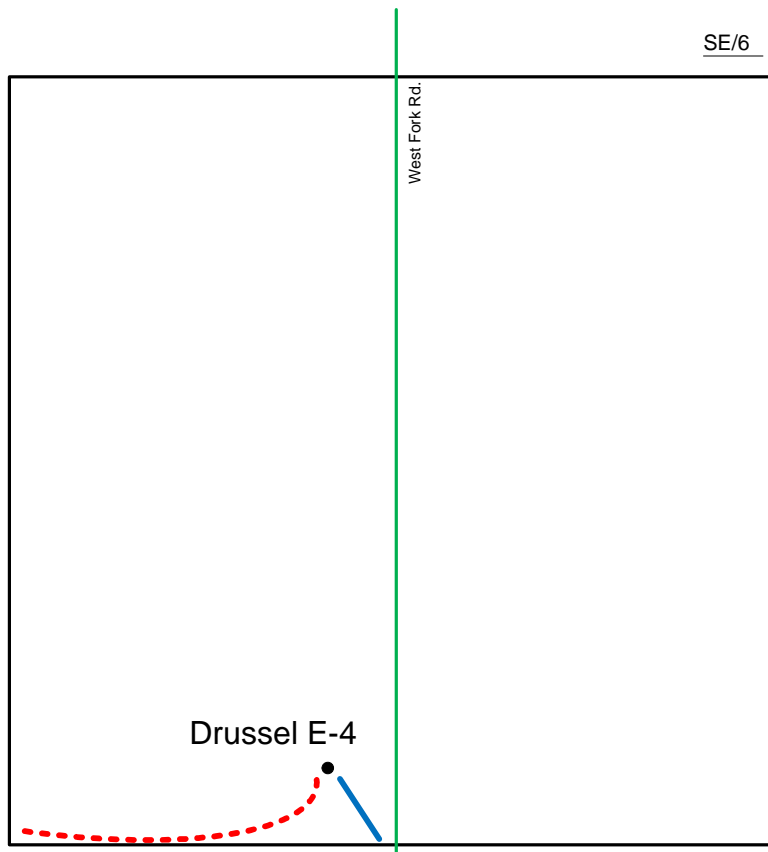

The Tank Battery for the Drussel E-4 is located in the SC of the SW quarter

- Well Location
- Proposed Lease Roads
- - - Proposed Pipeline
- Proposed Tank Battery
- Proposed Power Lines
- - - Existing Pipeline

Proposed Details of  
SE/36 Sec 36 -T25S -R33W

Note-Drawing **Not** to Scale

Proposed Site Diagram  
Drussel E-4  
September 16, 2013

