

Proposed Plan of Construction  
 BCU 412  
 Sec 31 T27S-R33W  
 Haskell County, KS

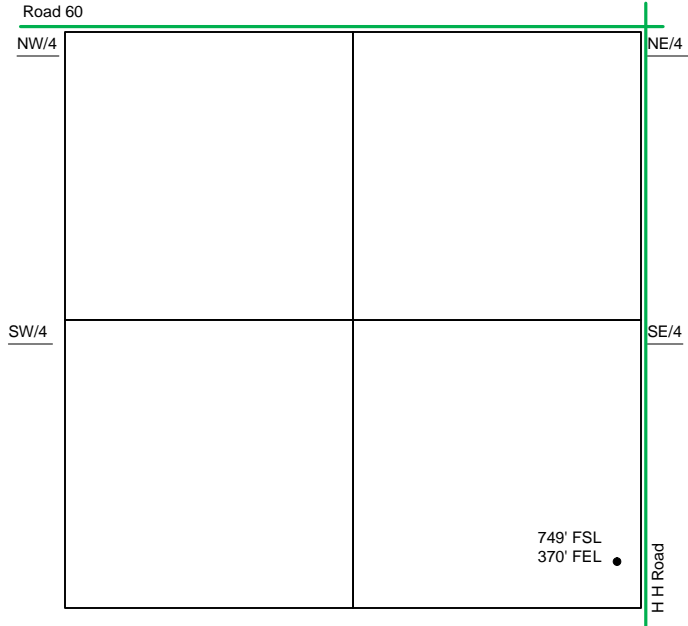

Sec 31 - T27S - R33W

The Tank Battery for the BCU 412 is located in the NW of the SW quarter

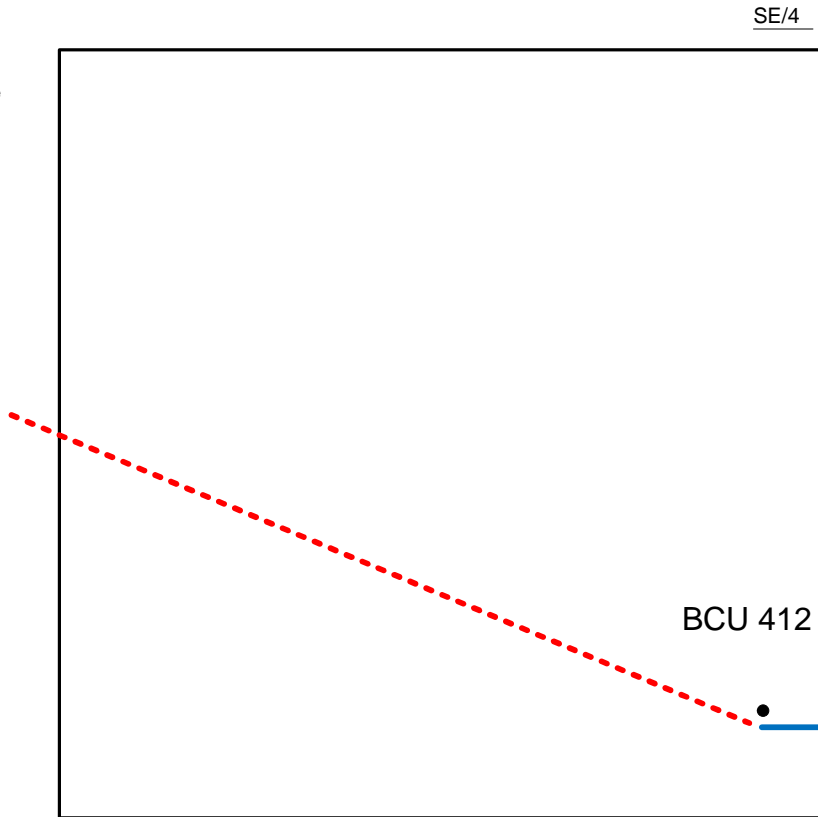

- Well Location
- Proposed Lease Roads
- - - Proposed Pipeline
- Proposed Tank Battery
- Proposed Power Lines
- - - Existing Pipeline

Proposed Details of  
 SE/4 Sec 31 -T27S -R33W

Note-Drawing **Not** to Scale

