

Proposed Plan of Construction

Kells I-1
Sec 32 T27S-R33W
Haskell County, KS

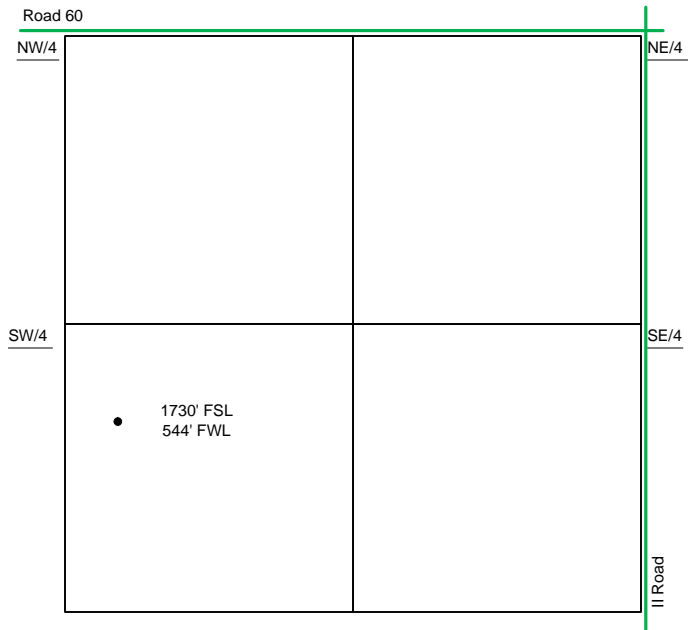

Sec 32 - T27S - R33W

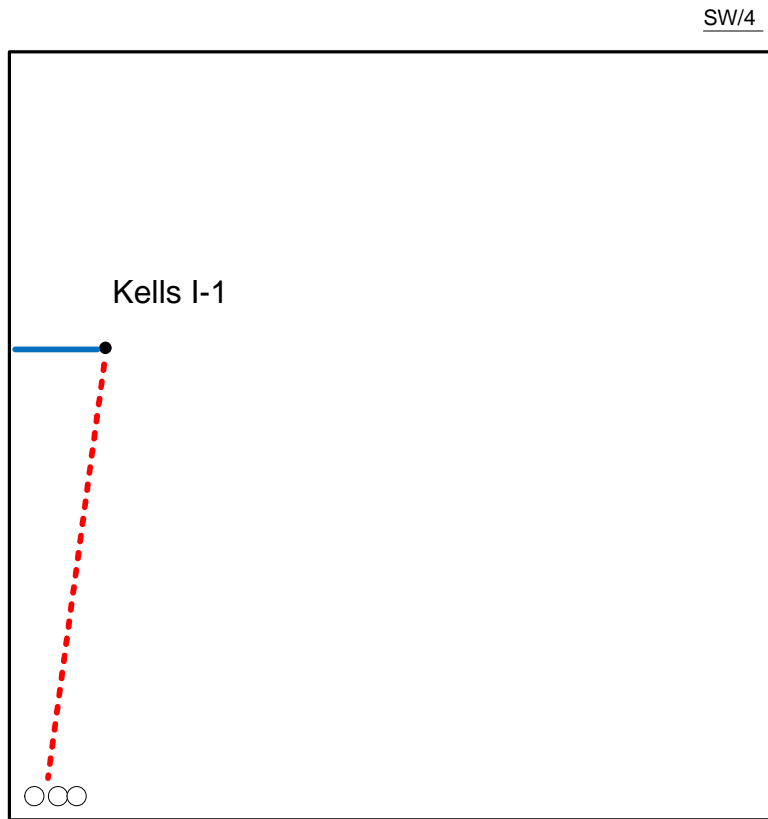

- Well Location
- Proposed Lease Roads
- - - Proposed Pipeline
- Proposed Tank Battery
- Proposed Power Lines
- - - Existing Pipeline

The Tank Battery for the Kells I-1 is located in the SW of the SW quarter

Proposed Details of
SW/4 Sec 32 - T27S - R33W

Note-Drawing **Not** to Scale

Proposed Site Diagram
Kells I-1
September 23, 2013

