

Proposed Plan of Construction
 BCU 411W
 Sec 31 T27S-R33W
 Haskell County, KS

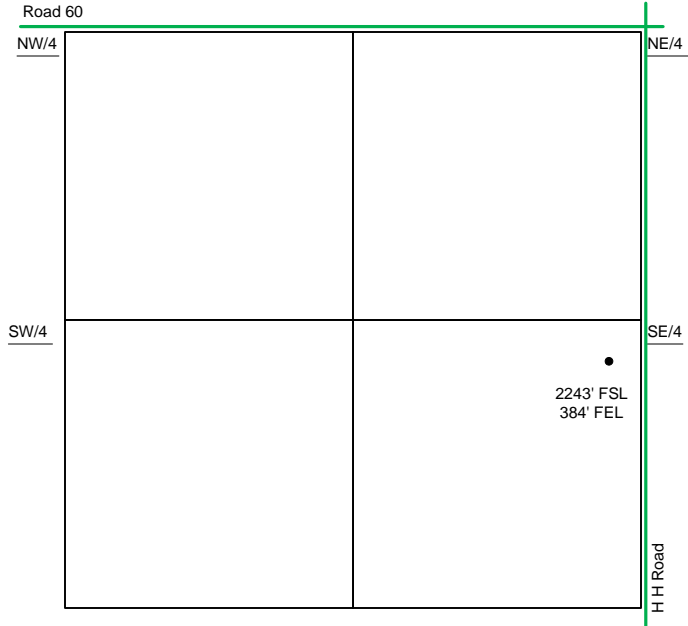

Sec 31 - T27S - R33W

The Tank Battery for the BCU 411W is located in the NW of the SW quarter

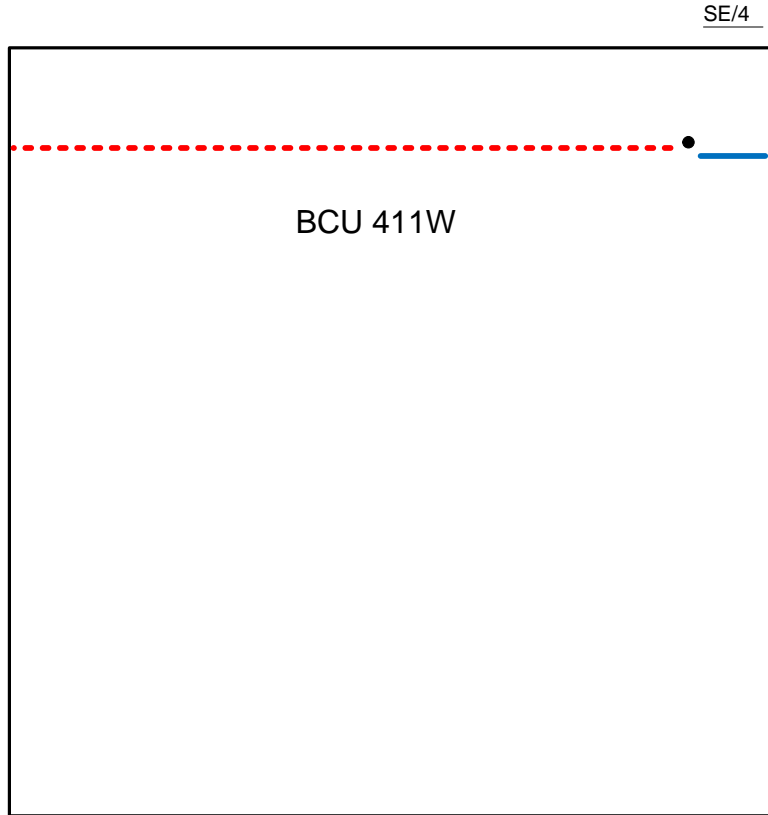

Proposed Details of
 SE/4 Sec 31 -T27S -R33W

- Well Location
- Proposed Lease Roads
- - - Proposed Pipeline
- Proposed Tank Battery
- Proposed Power Lines
- - - Existing Pipeline

Note-Drawing **Not** to Scale

