

Pro-Stake LLC
 Oil Field & Construction Staking
 P.O. Box 2324
 Garden City, Kansas 67846
 Office/Fax: (620) 276-6159
 Cell: (620) 272-1499

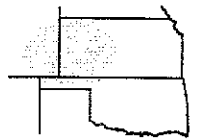

341231
 PLAT NO.

11174
 INVOICE NO.

burt@pro-stakellc.kscoxmail.com

Murfin Drilling Company, Inc.
 OPERATOR

Abell Ranch #2-25
 LEASE NAME

Gove County, KS
 COUNTY

25 12s 31w
 Sec. Twp. Rng.

1376' FSL - 408' FEL
 LOCATION SPOT

SCALE: **1" = 1000**

DATE STAKED: **Sept 23rd, 2013**

MEASURED BY: **Ben R.**

DRAWN BY: **Drew H.**

AUTHORIZED BY: **Shauna G. / Mike / Bernie M.**

GR. ELEVATION: **2873.7'**



Directions: From the South side of Oakley, KS. at the intersection of Hwy 83 South and Hwy 40 - Now go 11 miles South on Hwy 83 - Now go 8 miles East on S Rd - Now go 1 mile North on 22 Rd to the SE corner of section 25-12s-31w - Now go 0.3 mile North on 22 Rd to ingress stake West into - Now go 400' West through pasture into staked location.

Final ingress must be verified with land owner or Operator.

This drawing does not constitute a monumented survey or a land survey plat This drawing is for construction purposes only

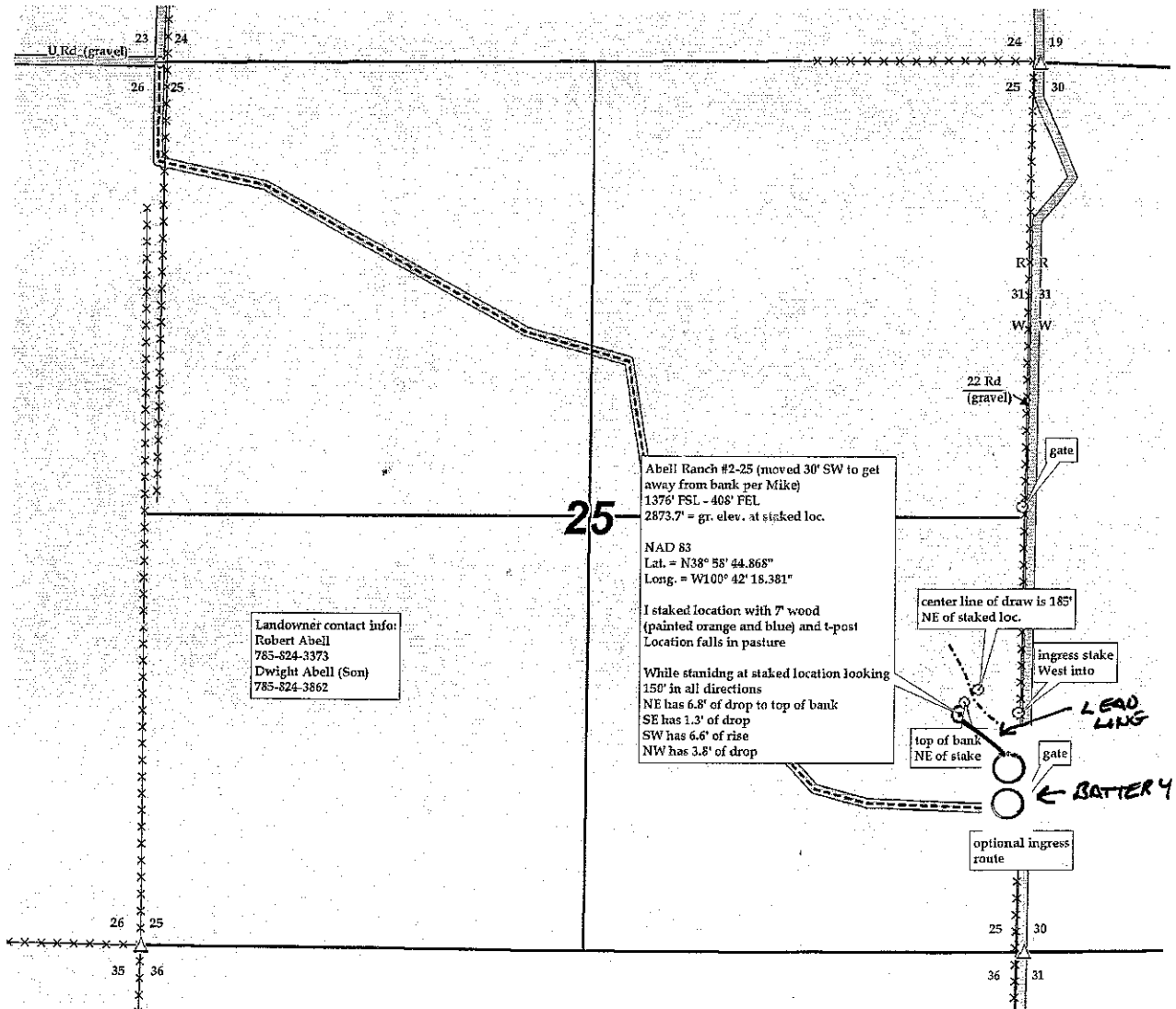



Pro-Stake LLC
Oil Field & Construction Staking
 P.O. Box 2324
 Garden City, Kansas 67846
 Office/Fax: (620) 276-6159
 Cell: (620) 272-1499
 burt@pro-stakellc.kscoxmail.com

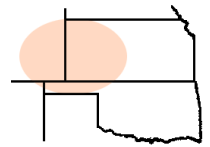

341231
 PLAT NO.

11174
 INVOICE NO.

Murfin Drilling Company, Inc.
 OPERATOR

Abell Ranch #2-25
 LEASE NAME

Gove County, KS
 COUNTY

25 12s 31w
 Sec. Twp. Rng.

1376' FSL - 408' FEL
 LOCATION SPOT

SCALE: **1" = 1000**
 DATE STAKED: **Sept 23rd, 2013**
 MEASURED BY: **Ben R.**
 DRAWN BY: **Drew H.**
 AUTHORIZED BY: **Shauna G. / Mike / Bernie M.**

GR. ELEVATION: **2873.7'**



Directions: From the South side of Oakley, KS. at the intersection of Hwy 83 South and Hwy 40 - Now go 11 miles South on Hwy 83 - Now go 8 miles East on S Rd - Now go 1 mile North on 22 Rd to the SE corner of section 25-12s-31w - Now go 0.3 mile North on 22 Rd to ingress stake West into - Now go 400' West through pasture into staked location.

Final ingress must be verified with land owner or Operator.

This drawing does not constitute a monumented survey or a land survey plat This drawing is for construction purposes only

