

**GRAND MESA OPERATING COMPANY
DOORNBOS LEASE
NE.1/4. SECTION 15, T16S, R33W
SCOTT COUNTY, KANSAS**

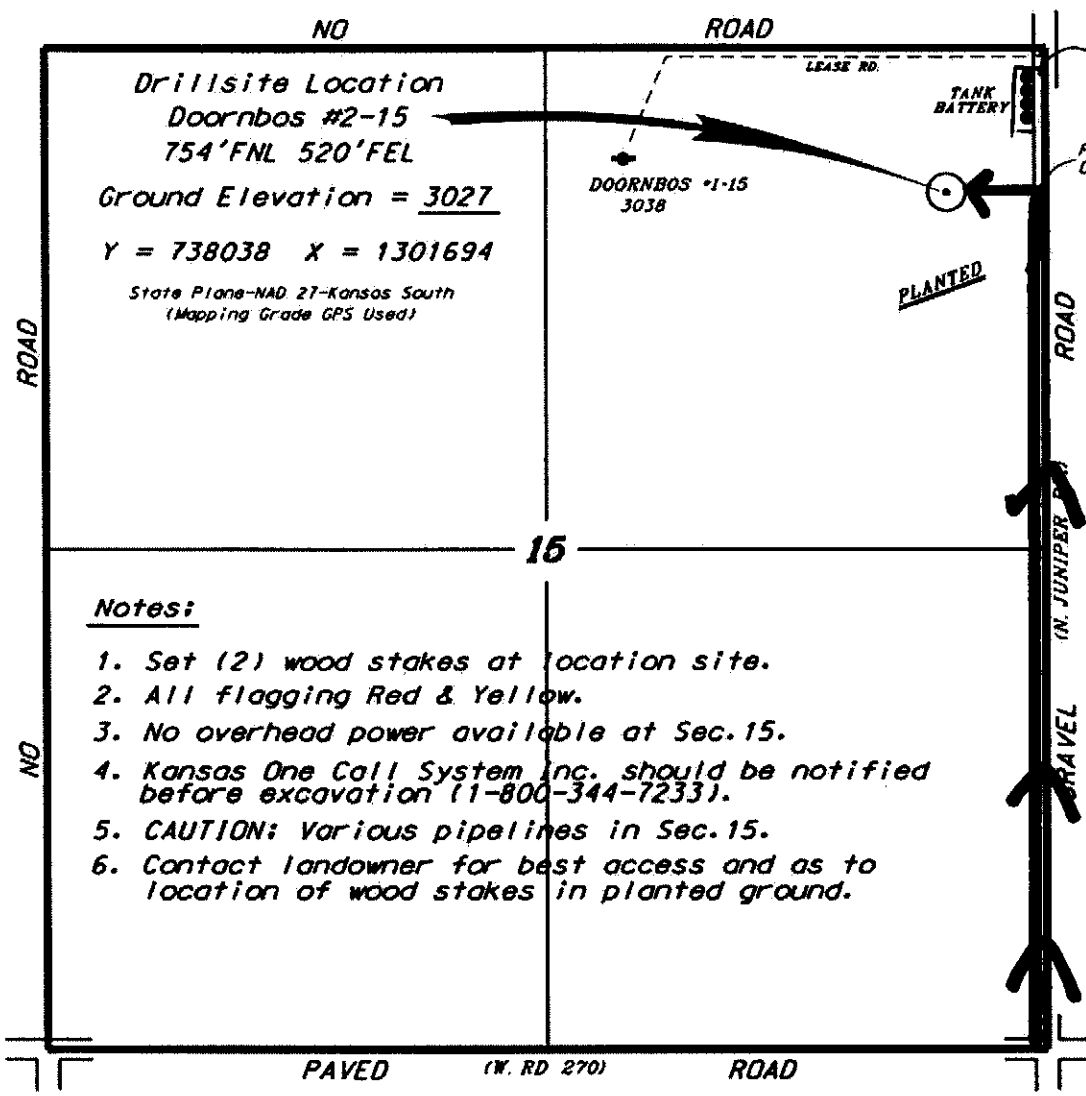

**Drillsite Location
Doornbos #2-15
754'FNL 520'FEL
Ground Elevation = 3027
Y = 738038 X = 1301694
State Plane-NAD 27-Kansas South
(Mapping Grade GPS Used)**

- Notes:**
1. Set (2) wood stakes at location site.
 2. All flagging Red & Yellow.
 3. No overhead power available at Sec.15.
 4. Kansas One Call System Inc. should be notified before excavation (1-800-344-7233).
 5. CAUTION: Various pipelines in Sec.15.
 6. Contact landowner for best access and as to location of wood stakes in planted ground.

*Ingress and egress to location as shown on this plot is per usage only and may not be legally opened for public use. Contact landowner, tenant and county road department for access.

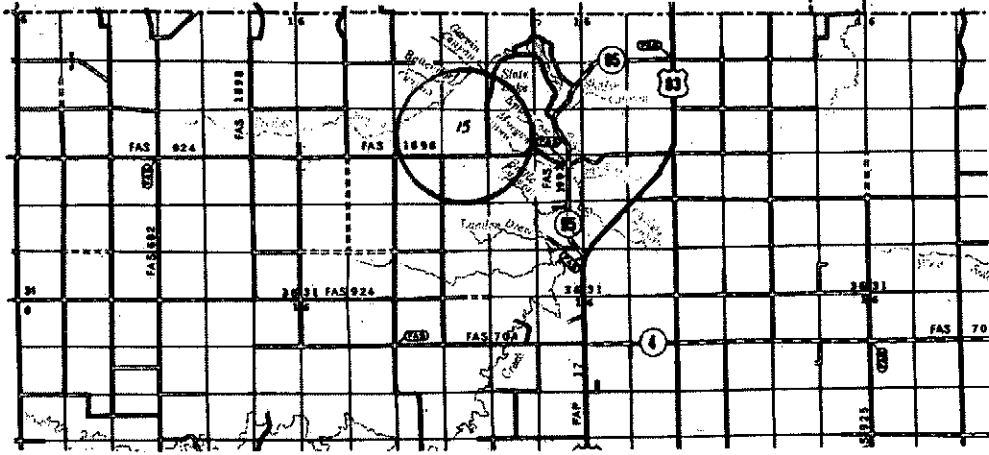

* Controlling date is based upon the best maps and photographs available to us and upon a regular section of land containing 640 acres.
 * Approximate section lines were determined using the normal standard of care of oilfield surveyors practicing in the state of Kansas. The section owners, which establish the precise section lines, were not necessarily located, and the exact location of the drillsite location in the section is not guaranteed. Therefore, the operator, securing this service and accepting this plot and all other parties relying thereon agree to hold Central Kansas Oilfield Services, Inc., its officers and employees harmless from all losses, costs and expenses and said entities released from any liability from incidental or consequential damages.
 * Elevations derived from National Geodetic Vertical Datum.

Date **September 24, 2013**