

Well: Haag 4-8

OIL Inactive Well

SW SW NW Sec 8-T23S-R30W
Finney County, Ks.

Location: 2970' FSL; 4950' FEL
Elevation: GL=2851', KB=2858'
API # - 15-055-21000

Wellbore Diagram as of 09-21-2011

Date Pailed	Comments
05-08-91	Spud date
05-18-91	Drilling Finished
06-03-91	Completed
07-20-98	Pump Change
01-26-99	Replaced Pump Unit
07-09-00	Shut in
07-17-00	Csg Leak
07-19-00	Found paraffin on top of joints
10-23-00	Tbg Leak
06-19-03	Tbg Leak
12-15-08	Ran paraffin knife
11-24-10	TA approved
12-03-10	Plugging Application

Heebner 3997'
Lansing 4046'
Stark 4351'
Pawnee 4579'
Cherokee 4619'
Morrow 4744'
Mississippi 4749'
LTD 4885'

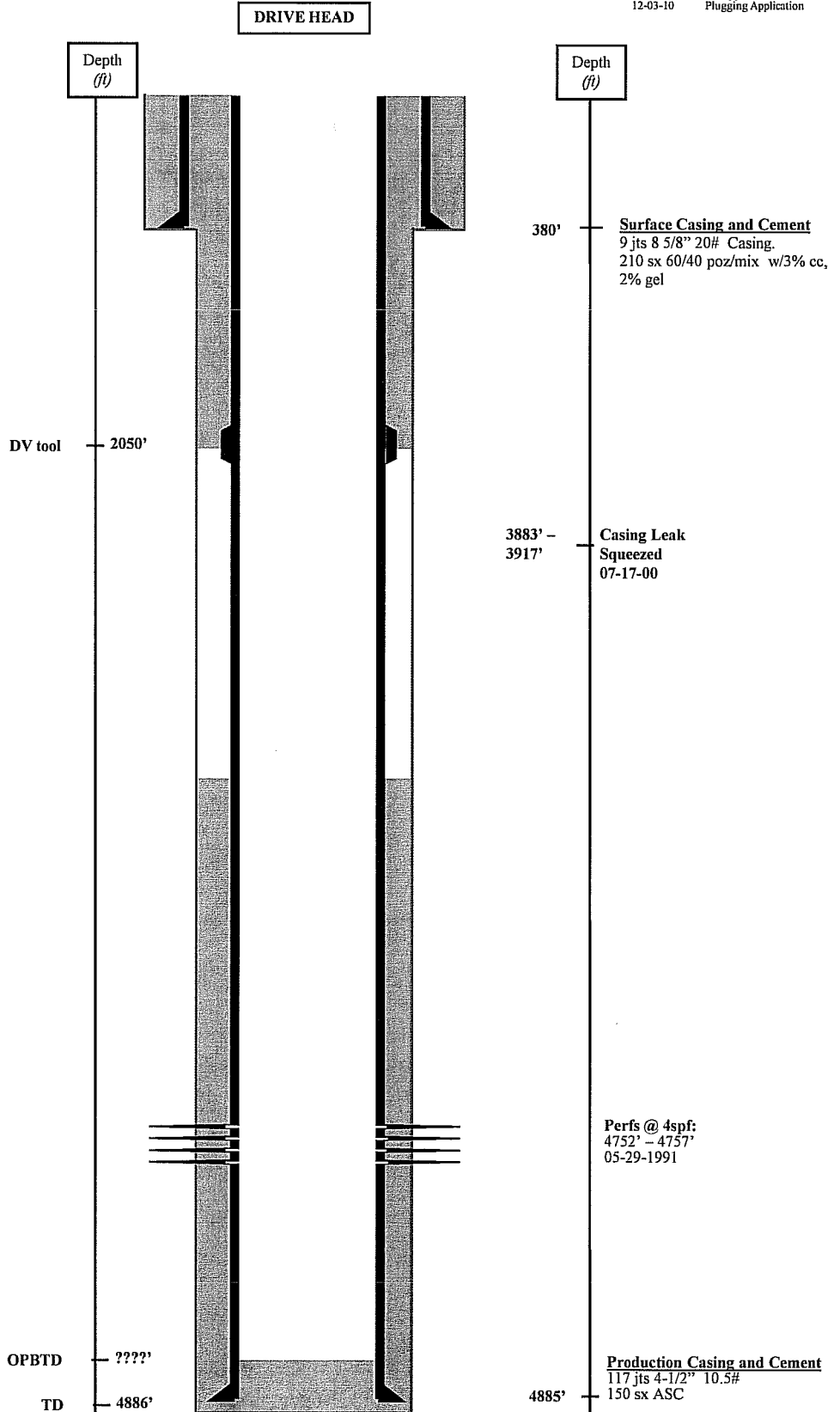

Acid Job:
500 gal 15% INS
1500 gal 15% INS
05-30-1991

Perfs @ 4spf:
4752' - 4757'
05-29-1991

Production Casing and Cement
117 jts 4-1/2" 10.5#
150 sx ASC