

TRANS PACIFIC OIL CORPORATION  
KASSELMAN LEASE  
SW. 1/4, SECTION 23, T20S, R11W  
BARTON COUNTY, KANSAS

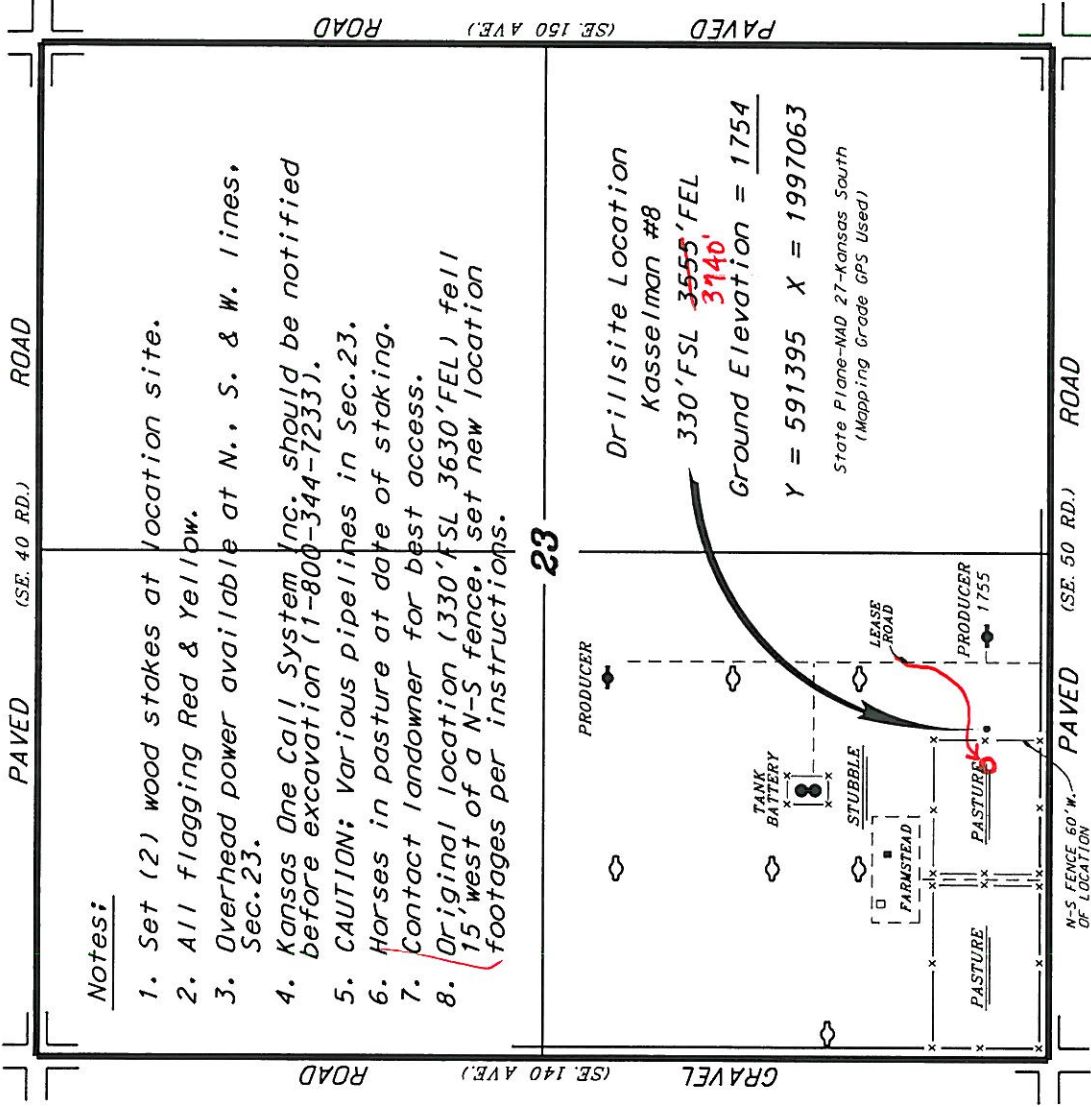

Notes:

1. Set (2) wood stakes at location site.
2. All flagging Red & Yellow.
3. Overhead power available at N., S. & W. lines, Sec. 23.
4. Kansas One Call System Inc. should be notified before excavation (1-800-344-7233).
5. CAUTION: Various pipelines in Sec. 23.
6. Horses in pasture at date of staking.
7. Contact landowner for best access.
8. Original location (330' FSL 3630' FEL) fell 15' west of a N-S fence, set new location footages per instructions.

\*Ingress and egress to location as shown on this plot is for usage only and may not be legally opened for public use. Contact landowner, tenant and county road department for access.

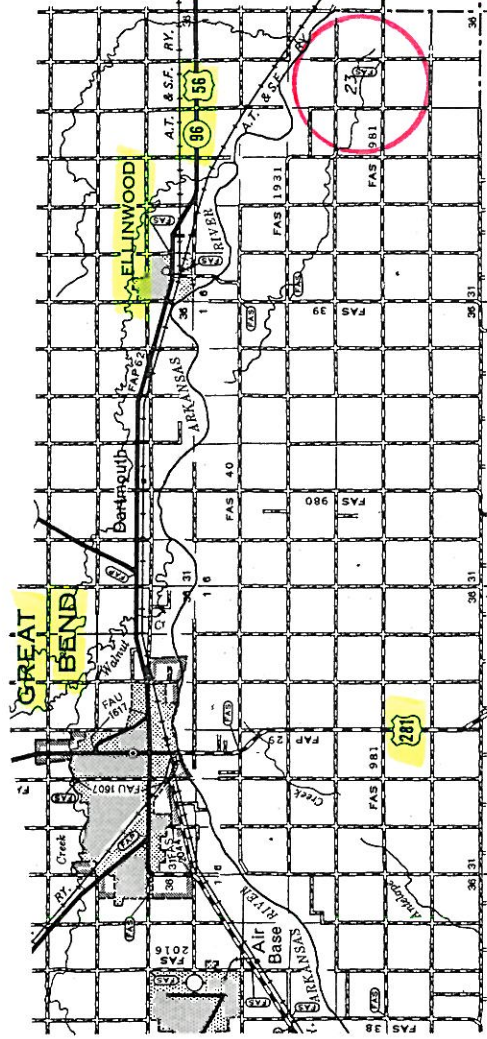

■ Controlling data is based upon the best maps and photographs available to us and upon a regular section of land containing 840 acres.

■ Approximate section lines were determined using the normal standard of care of oilfield surveys. The operator has no liability for errors in the location of the lease location. The location shown was not necessarily located, and the exact location of the drill site location in this section is not guaranteed. Therefore, the operator securing this service and accepting this plot and all other parties relying thereon agree to hold Central Kansas Oilfield Services, Inc., its officers and employees harmless from incidental or consequential damages and expenses and said entities released from any liability.

■ Elevations derived from National Geodetic Vertical Datum.