

Pro-Stake LLC
 Oil Field & Construction Staking
 P.O. Box 2324
 Garden City, Kansas 67846
 Office/Fax: (620) 276-6159
 Cell: (620) 272-1499
 burt@pro-stakellc.ksecoxmail.com

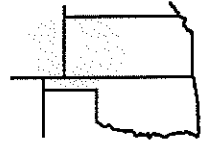

021828
 PLAT NO.

11219
 INVOICE NO.

Ritchie Exploration, Inc.
 OPERATOR

#1 Hammeke 13C
 LEASE NAME

Lane County, KS
 COUNTY

13 18s 28w
 Sec. Twp. Rng.

1935' FSL - 335' FWL
 LOCATION SPOT

SCALE: 1" = 1000'
 DATE: Oct. 9th, 2013
 MEASURED BY: Ben R.
 DRAWN BY: Drew H.
 AUTHORIZED BY: Justin C.



GR. ELEVATION: 2723.4'

Directions: From the center of Dighton, Ks at the intersection of Hwy 96 & Hwy 23 - Now go 5 miles East on Hwy 96 to the SW corner of section 13-18s-28w - Now go 0.4 mile North on Pawnee Rd to ingress stake East into - Now go 335' East through wheat into staked location.
 Final ingress must be verified with land owner or Operator.

*This drawing does not constitute a monumented survey or a land survey plat
 This drawing is for construction purposes only*

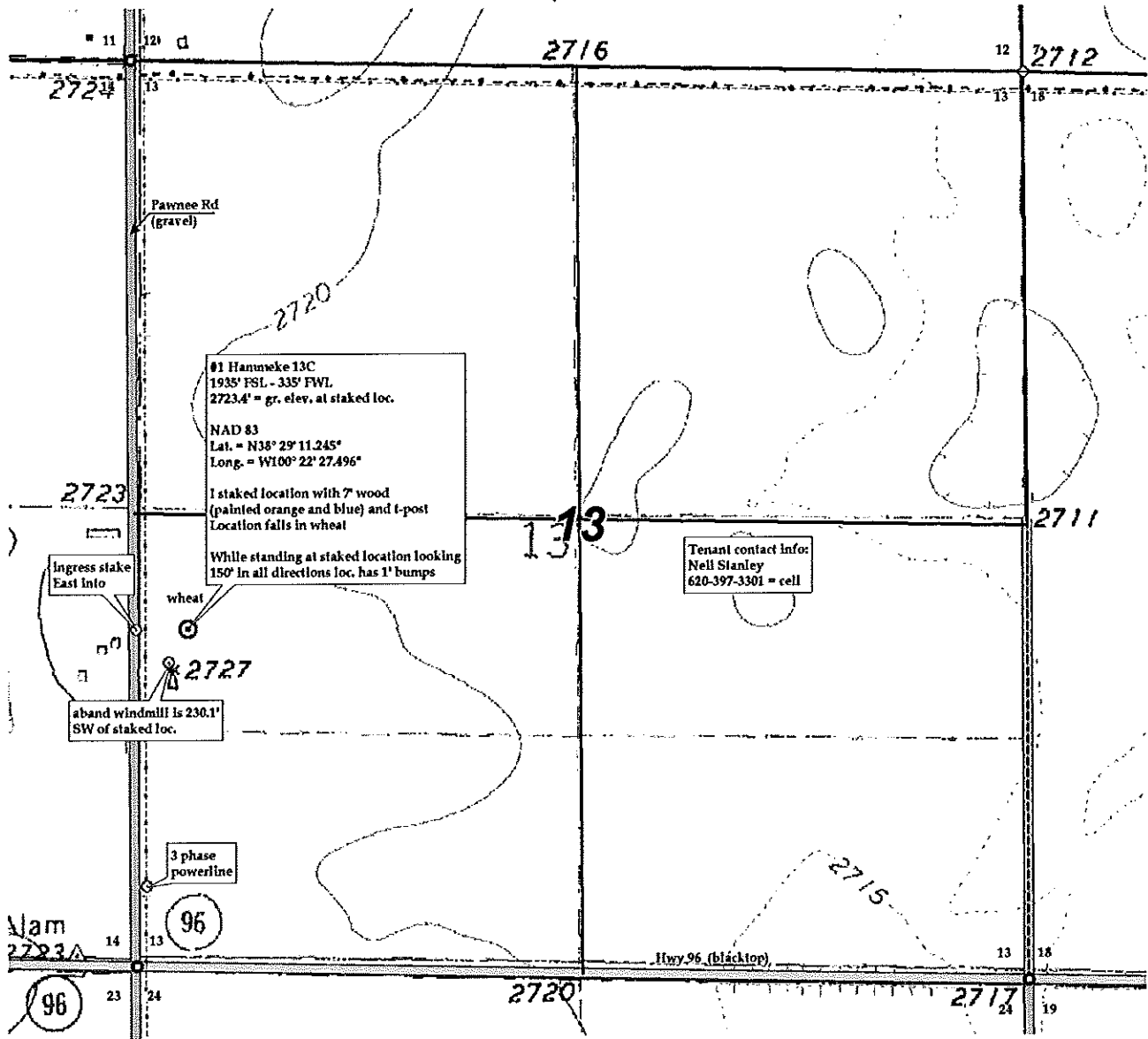

KANSAS SURFACE OWNER NOTIFICATION ACT

R 28 W

T
18
S

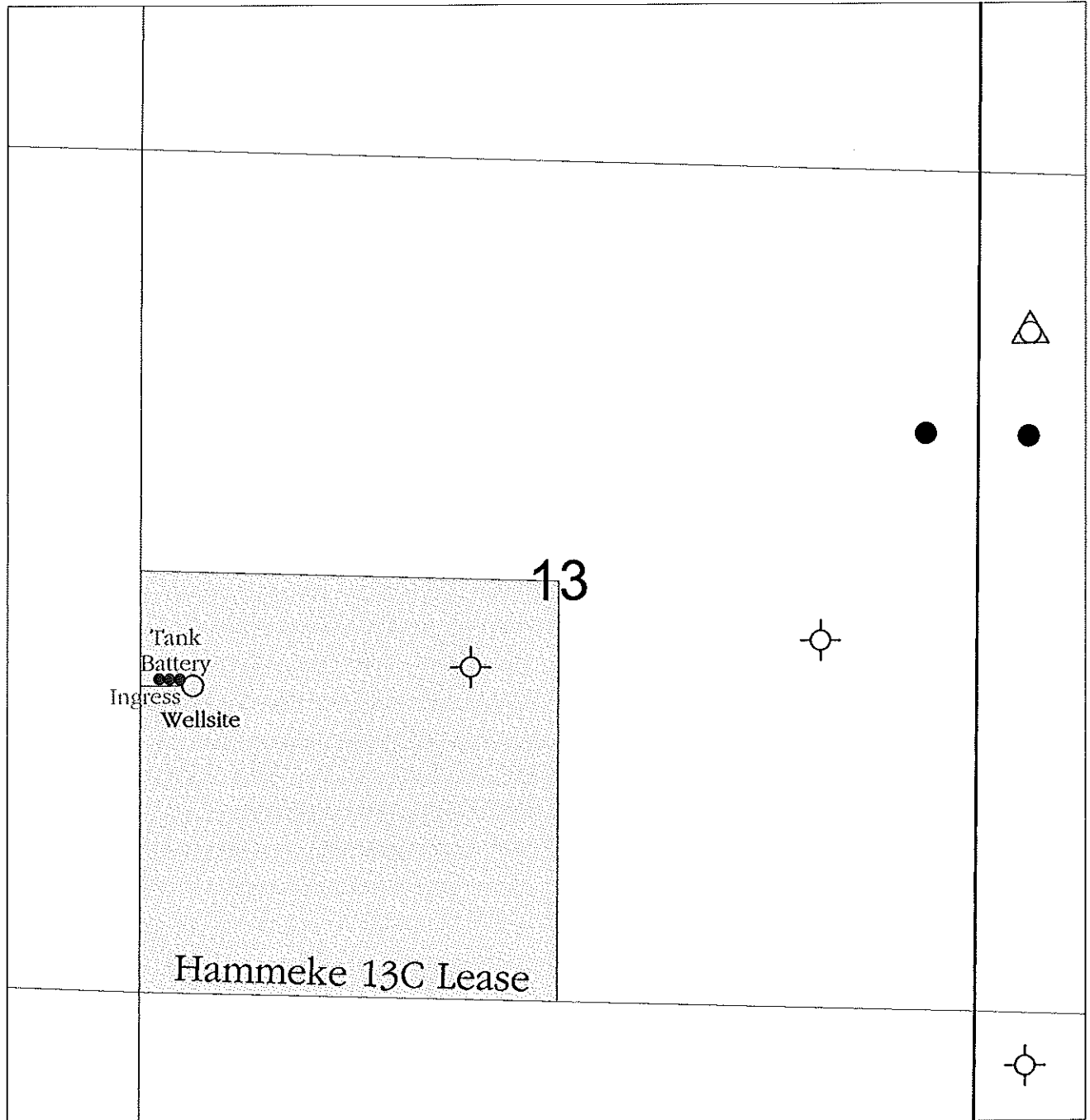

SCALE = 1 : 12,000 LANE COUNTY, KANSAS