

Sections 19 & 30, T 25 S, R 10 W., Reno County, Kansas.

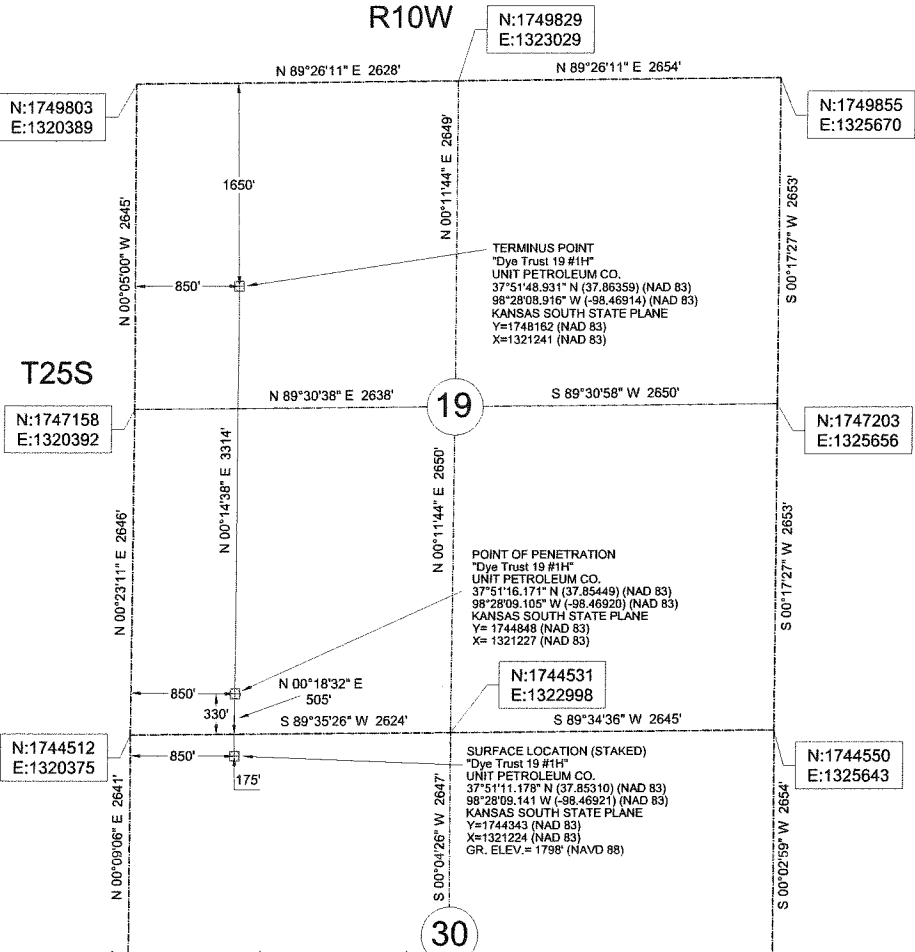

30

We do hereby certify that this survey was done in accordance to records, maps and other information as provided to us by the client herein named and that great care was taken in the actual staking of this well and the determination of any obstacles thereupon. However, the accuracy of this survey is not guaranteed and if there appears to be any discrepancy, please notify us immediately.

48 HOURS BEFORE YOU DIG...
CALL KANSAS ONE-CALL
1-800-344-7233

KANSAS ONE-CALL SYSTEM

Buried utilities are not necessarily shown. It is the contractor's responsibility to locate and preserve all utility services.

Contractor is responsible for contacting all utility companies prior to construction.

Description: Surface Hole Location Stake "Dye Trust 19 #1H" situated 175 feet from the north section line and 850 feet from the west section line of Section 30, T 25 S, R 10 W., Reno County, Kansas.

Description: Point of Penetration "Dye Trust 19 #1H" situated 330 feet from the south section line and 850 feet from the west section line of Section 19, T 25 S, R 10 W., Reno County, Kansas.

Description: Terminus Point "Dye Trust 19 #1H" situated 1650 feet from the north section line and 850 feet from the west section line of Section 19, T 25 S, R 10 W., Reno County, Kansas.

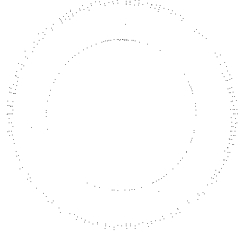

Datum: NAD 83
Units: US Survey Feet
North: Grid
Coordinates: State Plane
Zone: 1502
State: Kansas
Region: South

LEGEND
----- SECTION LINE
----- 1/4 SECTION LINE

Survey is valid only if print has original seal and signature of surveyor present

<p>JVIDENS LAND SURVEY CO., INC. 1210 19TH STREET / P.O. BOX 943 WOODWARD, OKLAHOMA 73802 Phone 580-256-7174 - Fax 580-256-3424 roger@jvidenslandsurvey.com mike@jvidenslandsurvey.com</p>	<p>Survey For: Unit Petroleum Co. P.O. Box 2726 Woodward, Oklahoma 73802 Attn: Jason Rummery</p>	JOB 647-13	DATE OF PLAT 10-21-2013	SCALE 1"=1200'	SHEET 1 OF 5
		DRAWN BY C.M.G.	OKLA. CA #2064, EXP. 06/30/2015 KANSAS CA #143, EXP. 12/31/2014		