

Pratt County, Kansas.

Terminus 331' FNL - 2603' FWL, Section 16, T 26 S, R 13 W.

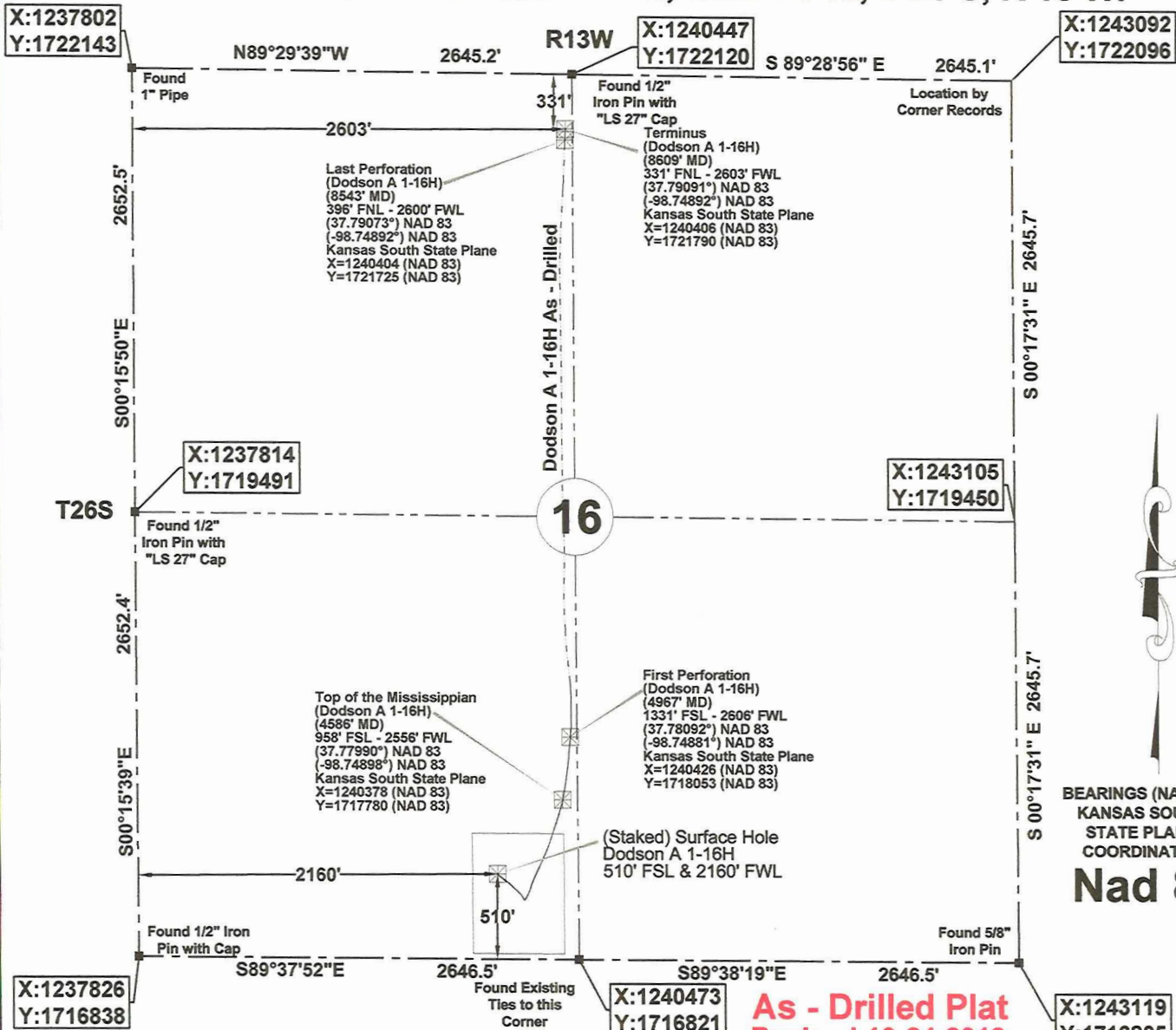

BEARINGS (NAD 83)
KANSAS SOUTH
STATE PLANE
COORDINATES
Nad 83

As - Drilled Plat
Revised 10-24-2013
Adjusted Surface Hole
and Bottom Hole



BOTTOM HOLE INFORMATION PROVIDED BY OPERATOR LISTED, NOT SURVEYED.
CORNER COORDINATES ARE TAKEN FROM POINTS SURVEYED IN THE FIELD.

OPERATOR: WPX Energy **WELL NO.** 1-16H **ELEVATION:** 1940' GR. AT STAKE

LEASE NAME: Dodson A

TOPOGRAPHY & VEGETATION: LEVEL TO SLOPED GRASS PASTURE.

GOOD DRILL SITE: YES **REFERENCE STAKES OR ALTERNATE LOCATION STAKES SET:** NONE

BEST ACCESSIBILITY TO LOCATION: FROM THE SOUTH
DISTANCE & DIRECTION: FROM HWY JCT OR TOWN: From Pratt, Kansas, Intersection of Hwy 54 and 281, go 9.0 mi. north on Hwy 281, then .60 mi. west on Asphalt Road, then north 300' to location stake.

REVISION: _____ **DATE OF DRAWING:** October 23, 2013
INVOICE #: 18320 **DATE STAKED:** October 25, 2012

STAKED SURFACE HOLE We do hereby certify that this survey was done in accordance to records, maps and other information as provided to us by the client herein named and that great care was taken in the actual staking of this well and the determination of any obstacles thereupon. However, the accuracy of this survey is not guaranteed and if there appears to be any discrepancy, please notify us immediately.

DATUM: Nad 83
N: 37°46'43.208"
W: 98°45'01.209"
LAT: 37.77867°
LONG: -98.75034°
STATE PLANE COORDINATES: (US FEET)
ZONE: Kansas South
X: 1239984
Y: 1717335

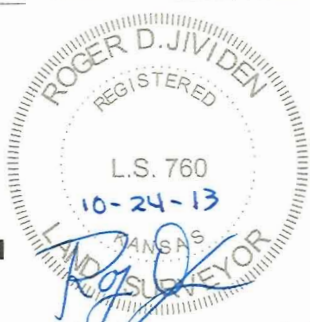

Survey is valid only if print has original seal and signature of surveyor present