



WELL COMPLETION FORM
WELL HISTORY - DESCRIPTION OF WELL & LEASE

OPERATOR: License # _____

Name: _____

Address 1: _____

Address 2: _____

City: _____ State: _____ Zip: _____ + _____

Contact Person: _____

Phone: (_____) _____

CONTRACTOR: License # _____

Name: _____

Wellsite Geologist: _____

Purchaser: _____

Designate Type of Completion:

- New Well Re-Entry Workover
- Oil WSW SWD SIOW
- Gas D&A ENHR SIGW
- OG GSW Temp. Abd.
- CM (Coal Bed Methane)
- Cathodic Other (Core, Expl., etc.): _____

If Workover/Re-entry: Old Well Info as follows:

Operator: _____

Well Name: _____

Original Comp. Date: _____ Original Total Depth: _____

- Deepening Re-perf. Conv. to ENHR Conv. to SWD
- Conv. to GSW
- Plug Back: _____ Plug Back Total Depth _____
- Commingled Permit #: _____
- Dual Completion Permit #: _____
- SWD Permit #: _____
- ENHR Permit #: _____
- GSW Permit #: _____

Spud Date or Recompletion Date	Date Reached TD	Completion Date or Recompletion Date
-----------------------------------	-----------------	---

API No. 15 - _____

Spot Description: _____

_____ - _____ - _____ Sec. _____ Twp. _____ S. R. _____ East West

_____ Feet from North / South Line of Section

_____ Feet from East / West Line of Section

Footages Calculated from Nearest Outside Section Corner:

- NE NW SE SW

County: _____

Lease Name: _____ Well #: _____

Field Name: _____

Producing Formation: _____

Elevation: Ground: _____ Kelly Bushing: _____

Total Depth: _____ Plug Back Total Depth: _____

Amount of Surface Pipe Set and Cemented at: _____ Feet

Multiple Stage Cementing Collar Used? Yes No

If yes, show depth set: _____ Feet

If Alternate II completion, cement circulated from: _____

feet depth to: _____ w/ _____ sx cmt.

Drilling Fluid Management Plan

(Data must be collected from the Reserve Pit)

Chloride content: _____ ppm Fluid volume: _____ bbls

Dewatering method used: _____

Location of fluid disposal if hauled offsite: _____

Operator Name: _____

Lease Name: _____ License #: _____

Quarter _____ Sec. _____ Twp. _____ S. R. _____ East West

County: _____ Permit #: _____

AFFIDAVIT

I am the affiant and I hereby certify that all requirements of the statutes, rules and regulations promulgated to regulate the oil and gas industry have been fully complied with and the statements herein are complete and correct to the best of my knowledge.

Submitted Electronically

KCC Office Use ONLY

- Letter of Confidentiality Received
Date: _____
- Confidential Release Date: _____
- Wireline Log Received
- Geologist Report Received
- UIC Distribution
- ALT I II III Approved by: _____ Date: _____

1166130



Operator Name: _____ Lease Name: _____ Well #: _____

Sec. _____ Twp. _____ S. R. _____ East West County: _____

INSTRUCTIONS: Show important tops and base of formations penetrated. Detail all cores. Report all final copies of drill stems tests giving interval tested, time tool open and closed, flowing and shut-in pressures, whether shut-in pressure reached static level, hydrostatic pressures, bottom hole temperature, fluid recovery, and flow rates if gas to surface test, along with final chart(s). Attach extra sheet if more space is needed. Attach complete copy of all Electric Wire-line Logs surveyed. Attach final geological well site report.

Drill Stem Tests Taken <input type="checkbox"/> Yes <input type="checkbox"/> No <i>(Attach Additional Sheets)</i> Samples Sent to Geological Survey <input type="checkbox"/> Yes <input type="checkbox"/> No Cores Taken <input type="checkbox"/> Yes <input type="checkbox"/> No Electric Log Run <input type="checkbox"/> Yes <input type="checkbox"/> No Electric Log Submitted Electronically <input type="checkbox"/> Yes <input type="checkbox"/> No <i>(If no, Submit Copy)</i> List All E. Logs Run: _____	<input type="checkbox"/> Log Formation (Top), Depth and Datum <input type="checkbox"/> Sample Name Top Datum
---	---

CASING RECORD <input type="checkbox"/> New <input type="checkbox"/> Used							
Report all strings set-conductor, surface, intermediate, production, etc.							
Purpose of String	Size Hole Drilled	Size Casing Set (In O.D.)	Weight Lbs. / Ft.	Setting Depth	Type of Cement	# Sacks Used	Type and Percent Additives

ADDITIONAL CEMENTING / SQUEEZE RECORD				
Purpose:	Depth Top Bottom	Type of Cement	# Sacks Used	Type and Percent Additives
_____ Perforate _____ Protect Casing _____ Plug Back TD _____ Plug Off Zone				

Shots Per Foot	PERFORATION RECORD - Bridge Plugs Set/Type Specify Footage of Each Interval Perforated	Acid, Fracture, Shot, Cement Squeeze Record <i>(Amount and Kind of Material Used)</i>	Depth

TUBING RECORD: Size: _____ Set At: _____ Packer At: _____ Liner Run: Yes No

Date of First, Resumed Production, SWD or ENHR. _____ Producing Method: Flowing Pumping Gas Lift Other *(Explain)* _____

Estimated Production Per 24 Hours	Oil Bbls.	Gas Mcf	Water Bbls.	Gas-Oil Ratio	Gravity
-----------------------------------	-----------	---------	-------------	---------------	---------

DISPOSITION OF GAS: <input type="checkbox"/> Vented <input type="checkbox"/> Sold <input type="checkbox"/> Used on Lease <i>(If vented, Submit ACO-18.)</i>	METHOD OF COMPLETION: <input type="checkbox"/> Open Hole <input type="checkbox"/> Perf. <input type="checkbox"/> Dually Comp. <input type="checkbox"/> Commingled <i>(Submit ACO-5)</i> <input type="checkbox"/> Other <i>(Specify)</i> _____ <input type="checkbox"/> Other <i>(Specify)</i> _____	PRODUCTION INTERVAL: _____ _____
--	---	---

Form	ACO1 - Well Completion
Operator	IA Operating, Inc.
Well Name	Peavey D 6-1
Doc ID	1166130

All Electric Logs Run

Geologists Report
Compensated Density Neutron Log
Micro Log
Sonic Log

Form	ACO1 - Well Completion
Operator	IA Operating, Inc.
Well Name	Peavey D 6-1
Doc ID	1166130

Tops

Name	Top	Datum
Anhydrite	1293	+666
Base Anhydrite	1325	+634
Topeka	2939	-980
Heebner	3158	-1199
Toronto	3175	-1216
LKC	3199	-1240
BKC	3421	-1462
Arbuckle	3534	-1576

QUALITY OILWELL CEMENTING, INC.

Federal Tax I.D.# 20-2886107

Phone 785-483-2025
Cell 785-324-1041

Home Office P.O. Box 32 Russell, KS 67665

No. 6964

Date	Sec.	Twp.	Range	County	State	On Location	Finish
6-10-13	6	11	18	ELLIS	KANSAS		4:15pm
Lease PEAVEY D				Well No. #6-1		Owner I.A. OPERATING	
Contractor D.D. #1				To Quality Oilwell Cementing, Inc.			
Type Job PROD. STRING				You are hereby requested to rent cementing equipment and furnish cementer and helper to assist owner or contractor to do work as listed.			
Hole Size 7 7/8"		T.D. 3,580'		Charge To I.A. OPERATING			
Csg. 5 1/2"		Depth 3578.16		Street 9915 W. 21ST - STE B			
Tbg. Size		Depth		City WICHITA		State KS, 67205	
Tool PORT COLLAR		Depth		The above was done to satisfaction and supervision of owner agent or contractor.			
Cement Left in Csg.		Shoe Joint 21.79		Cement Amount Ordered 180 COM - 10% SALT - 5% GUSSEITE			
Meas Line		Displace 86 3/4					
EQUIPMENT				Common 180			
Pumptrk #5	No.	Cementer Helper BEETT P.		Poz. Mix			
Bulktrk #1	No.	Driver CLAYTON B.		Gel.			
Bulktrk P/W	No.	Driver CTSCOA.		Calcium			
JOB SERVICES & REMARKS				Hulls			
Remarks:				Salt 17			
Rat Hole 30				Flowseal 500#			
Mouse Hole 15				Kol-Seal 900#			
Centralizers 1, 3, 5, 7, 9, 11, 13, 40				Mud CLR 48 500 GAL			
Baskets 2, 1, 3, 41				CFL-117 or CD110 CAF 38			
5 or Port Collar #41				Sand			
DROPPEN BALL - BROKE CIRCULATION -				Handling			
CIRCULATED 1/2 hr. ON BOTTOM - PUMPED				Mileage			
500 GAL OF MUD CLR 48 - PLUGGED RATHOLE -				FLOAT EQUIPMENT			
30 SKS - PLUGGED MOUSEHOLE 15 SKS - MIXED				Guide Shoe			
* PUMPED 135 SKS DOWN 5 1/2" - WASHED PUMP				Centralizer 8-5 1/2" TURBOS - 1-5 1/2" REG			
* DROPPEN PLUG - DISPLAYED PLUG - PLUG				Baskets 3- 5 1/2" BASKETS			
LANNED & HELD!				AFU Inserts			
LIFT PRESSURE @ 800 LBS				Float Shoe 1-5 1/2" W/BALL			
PLUG LANNED @ 825 BBL'S @ 1600 LBS.				Latch Down 1-5 1/2" W/PLUG			
				1-5 1/2" PORT COLLAR			
				Pumptrk Charge PROD LONG STRING			
				Mileage 21			
THANK YOU! Scott Young				Tax			
				Discount			
				Total Charge			
Signature							

QUALITY OILWELL CEMENTING, INC.

Federal Tax I.D.# 20-2886107

Phone 785-483-2025
Cell 785-324-1041

Home Office P.O. Box 32 Russell, KS 67665

No. 6870

Date	6-19-13	Sec.		Twp.		Range		County	Ellis	State	KS	On Location		Finish	2:15pm
Lease								Location							
PEA vey D6-1								Hays N to River Rd. 1/2 W to 240 Rd, 2 3/4 N to							
Well No.								Owner P.V. Ranch Sing 1w sw to gate							
Contractor APS #3								To Quality Oilwell Cementing, Inc. You are hereby requested to rent cementing equipment and furnish cement and helper to assist owner or contractor to do work as listed.							
Type Job Port collar								Charge To I.A. Operating							
Hole Size 7 7/8								T.D.							
Csg. 5 1/2								Depth							
Tbg. Size 2 7/8								Depth							
Tool								Depth							
Cement Left in Csg.								Shoe Joint							
Meas Line								Displace							
EQUIPMENT								used 225							
Pumptrk 15 No. Cementer								Common 225 QMDC							
Helper Nick								Poz. Mix							
Bulktrk 4 No. Driver								Gel.							
Driver Lonnie M.								Calcium							
Bulktrk Pu No. Driver								Hulls							
Driver Travis								Salt							
JOB SERVICES & REMARKS								Rat Hole							
Remarks:								Flowseal 87#							
D/V or Port Collar 1962								Mouse Hole							
loaded hole and spotted sand at								Centralizers							
2138 pulled up to 1962 tested port collar								Mud CLR 48							
to 1200psi held. open port collar mixed								Baskets							
225 sx QMDC 1/4 Flow to circulate,								CFL-117 or CD110 CAF 38							
displaced with 6 1/2 bbl fw closed port collar								D/V or Port Collar 1962							
tested to 1200psi ran 5 joints washed								Sand 2							
clean. ran down washed sand off plug								Handling 350							
								Mileage							
								FLOAT EQUIPMENT							
								Guide Shoe							
								Centralizer							
								Baskets							
								AFU Inserts							
								Float Shoe							
								Latch Down							
								Pumptrk Charge port collar							
								Mileage 21							
								Tax							
								Discount							
								Total Charge							
X Signature George Younger															

QUALITY OILWELL CEMENTING, INC.

Federal Tax I.D.# 20-2886107

Phone 785-483-2025
Cell 785-324-1041

Home Office P.O. Box 32 Russell, KS 67665

No. 6946

Date	6-4-13	Sec.	6	Twp.	11	Range	18	County	Ellis	State	KS	On Location	3:30 pm	Finish	5:30 pm	
Lease	Peavey D							Well No.	6-1							
Contractor	Discovery I							Owner	RD 2,8 IV to pr Ranch Sise							
Type Job	Surface							To Quality Oilwell Cementing, Inc. You are hereby requested to rent cementing equipment and furnish cementer and helper to assist owner or contractor to do work as listed.								
Hole Size	1 7/8		T.D.	263		Charge To	IA Operating									
Csg.	8 5/8		Depth	242.85		Street										
Tbg. Size			Depth			City	State									
Tool			Depth			The above was done to satisfaction and supervision of owner agent or contractor.										
Cement Left in Csg.	20 ft		Shoe Joint	20 ft		Cement Amount Ordered	150 Colm 3/0 CC									
Meas Line	23 #		Displace	15.5 BBL		2% gel										
EQUIPMENT												Common 150				
Pumptrk	5	No.	Cementer	Matt		Poz. Mix										
			Helper													
Bulktrk	3	No.	Driver	Brett		Gel.	3									
			Driver													
Bulktrk	pa	No.	Driver	Doug		Calcium	5									
			Driver													
JOB SERVICES & REMARKS												Hulls				
Remarks:													Salt			
Rat Hole	Peavey D 6-1												Flowseal			
Mouse Hole													Kol-Seal			
Centralizers													Mud CLR 48			
Baskets													CFL-117 or CD110 CAF 38			
D/V or Port Collar													Sand			
	Cement did												Handling 158			
	Circulate												Mileage 8 5/8			
													FLOAT EQUIPMENT			
													Guide Shoe			
													Centralizer			
													Baskets 1			
													AFU Inserts			
													Float Shoe			
													Latch Down			
													Pumptrk Charge Surface			
													Mileage 21			
													Tax			
													Discount			
													Total Charge			
X Signature	[Signature]															



TRILOBITE TESTING, INC.

DRILL STEM TEST REPORT

IA Operating Inc
 9915 W 21 st
 Ste B Wichota Ks 67205
 ATTN: Marc Downing

6-11s-18w
Peavey D #6-1
 Job Ticket: 53863 **DST#: 1**
 Test Start: 2013.06.08 @ 02:13:21

GENERAL INFORMATION:

Formation: **LKC-C-D**
 Deviated: No Whipstock: ft (KB)
 Test Type: Conventional Bottom Hole (Initial)
 Time Tool Opened: 03:43:51 Tester: Jeff Brown
 Time Test Ended: 08:32:21 Unit No: 67
 Interval: **3212.00 ft (KB) To 3264.00 ft (KB) (TVD)** Reference Elevations: 1954.00 ft (KB)
 Total Depth: 3264.00 ft (KB) (TVD) 1948.00 ft (CF)
 Hole Diameter: 7.80 inches Hole Condition: Good KB to GR/CF: 6.00 ft

Serial #: 6625 Outside

Press @ Run Depth: 63.57 psig @ 3249.00 ft (KB) Capacity: 8000.00 psig
 Start Date: 2013.06.08 End Date: 2013.06.08 Last Calib.: 2013.06.08
 Start Time: 02:13:22 End Time: 08:31:21 Time On Btm: 2013.06.08 @ 03:43:21
 Time Off Btm: 2013.06.08 @ 06:44:51

TEST COMMENT: IFP=Good blow BOB in 24 1/2 min
 ISI=Dead no blow back
 FFP=Good blow BOB in 19 min
 FSI=Dead no blow back

PRESSURE SUMMARY

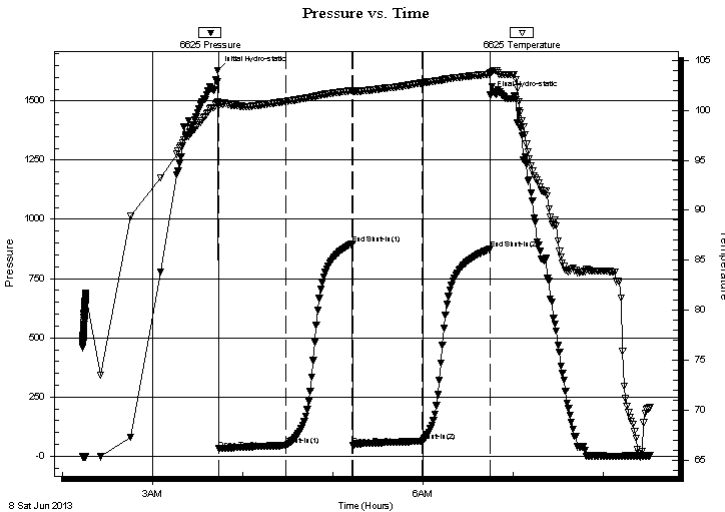

Time (Min.)	Pressure (psig)	Temp (deg F)	Annotation
0	1629.28	100.80	Initial Hydro-static
1	30.58	100.56	Open To Flow (1)
46	46.03	100.90	Shut-In(1)
90	897.67	101.97	End Shut-In(1)
90	46.13	101.92	Open To Flow (2)
136	63.57	102.73	Shut-In(2)
181	874.14	103.61	End Shut-In(2)
182	1524.75	103.79	Final Hydro-static

Recovery

Length (ft)	Description	Volume (bbl)
32.00	HOCM 45%O 55%M	0.45
63.00	HOCGM 20%G 35%O 45%M	0.88
	346-GIP	

Gas Rates

Choke (inches)	Pressure (psig)	Gas Rate (Mcf/d)



**TRILOBITE
TESTING, INC.**

DRILL STEM TEST REPORT

FLUID SUMMARY

IA Operating Inc
9915 W 21 st
Ste B Wichota Ks 67205
ATTN: Marc Dow ning

6-11s-18w
Peavey D #6-1
Job Ticket: 53863 **DST#: 1**
Test Start: 2013.06.08 @ 02:13:21

Mud and Cushion Information

Mud Type: Gel Chem	Cushion Type:	Oil API:	deg API
Mud Weight: 9.00 lb/gal	Cushion Length: ft	Water Salinity:	ppm
Viscosity: 74.00 sec/qt	Cushion Volume: bbl		
Water Loss: 7.59 in ³	Gas Cushion Type:		
Resistivity: ohm.m	Gas Cushion Pressure: psig		
Salinity: 2000.00 ppm			
Filter Cake: inches			

Recovery Information

Recovery Table

Length ft	Description	Volume bbl
32.00	HOCM 45%O 55%M	0.449
63.00	HOCGM 20%G 35%O 45%M	0.884
	346-GIP	

Total Length: 95.00 ft Total Volume: 1.333 bbl
Num Fluid Samples: 0 Num Gas Bombs: 0 Serial #:
Laboratory Name: Laboratory Location:
Recovery Comments:

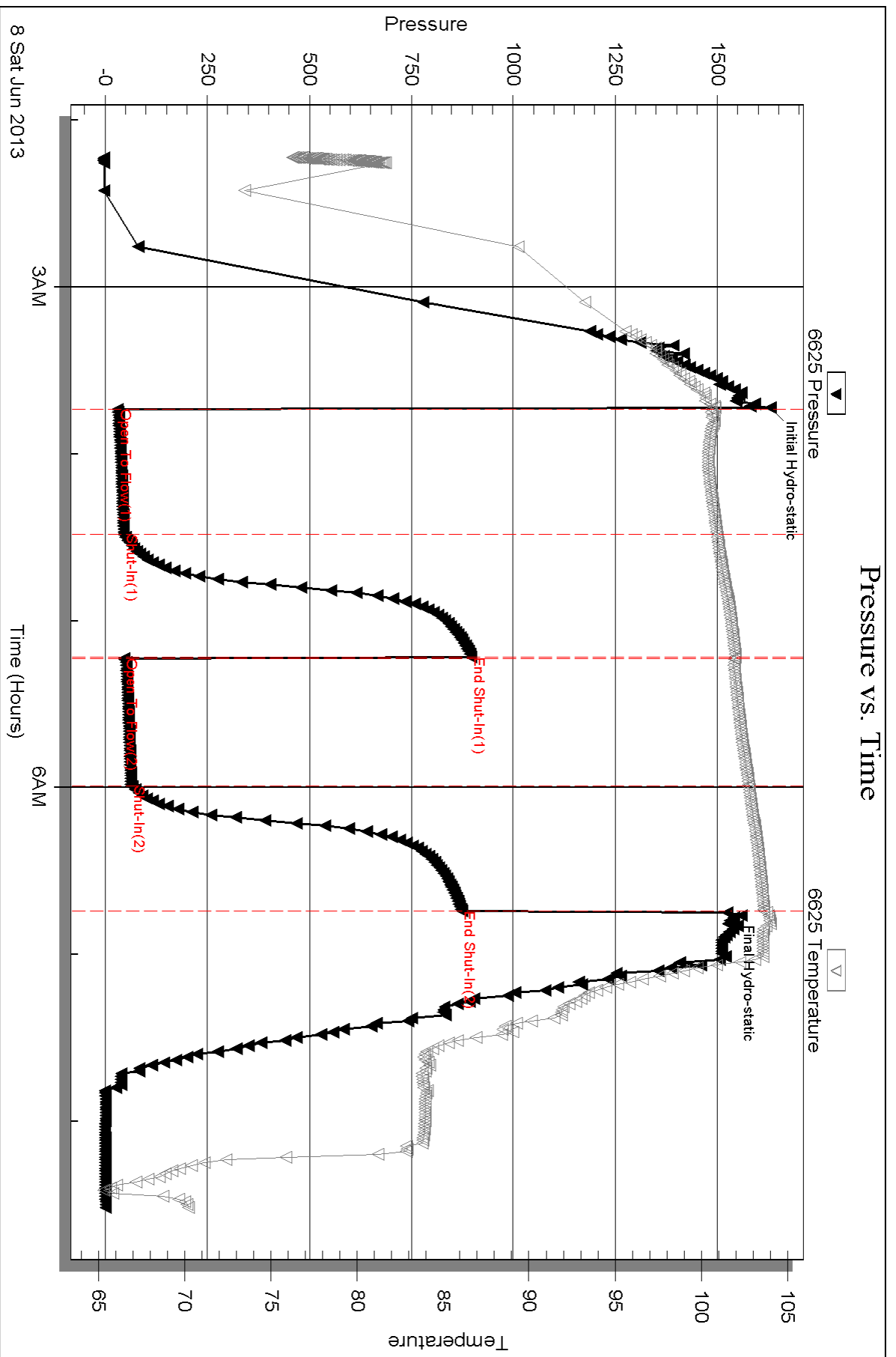



TRILOBITE TESTING, INC.

DRILL STEM TEST REPORT

IA Operating Inc
 9915 W 21 st
 Ste B Wichita Ks 67205
 ATTN: Marc Downing

6-11s-18w
Peavey D #6-1
 Job Ticket: 53864 **DST#: 2**
 Test Start: 2013.06.08 @ 14:46:09

GENERAL INFORMATION:

Formation: **LKC-E-F**
 Deviated: No Whipstock: ft (KB)
 Time Tool Opened: 16:17:39
 Time Test Ended: 21:15:39
 Interval: **3262.00 ft (KB) To 3289.00 ft (KB) (TVD)**
 Total Depth: 3289.00 ft (KB) (TVD)
 Hole Diameter: 7.80 inches Hole Condition: Good
 Test Type: Conventional Bottom Hole (Reset)
 Tester: Jeff Brown
 Unit No: 67
 Reference Elevations: 1954.00 ft (KB)
 1948.00 ft (CF)
 KB to GR/CF: 6.00 ft

Serial #: 6625 Outside
 Press @ Run Depth: 29.62 psig @ 3266.00 ft (KB) Capacity: 8000.00 psig
 Start Date: 2013.06.08 End Date: 2013.06.08 Last Calib.: 2013.06.08
 Start Time: 14:46:10 End Time: 20:58:39 Time On Btm: 2013.06.08 @ 16:17:09
 Time Off Btm: 2013.06.08 @ 19:21:09

TEST COMMENT: IFP=Weak blow built to 2 3/4 in
 ISI=Dead no blow back
 FFP=Weak blow built to 3/4 in
 FSI=Dead no blow back

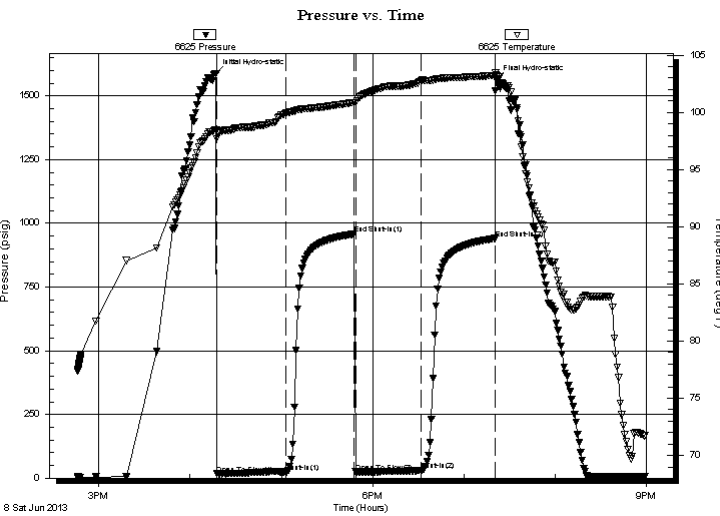

PRESSURE SUMMARY

Time (Min.)	Pressure (psig)	Temp (deg F)	Annotation
0	1588.54	98.45	Initial Hydro-static
1	16.27	97.69	Open To Flow (1)
46	24.16	99.92	Shut-In(1)
91	957.96	100.86	End Shut-In(1)
92	24.40	100.83	Open To Flow (2)
135	29.62	102.79	Shut-In(2)
183	940.32	103.23	End Shut-In(2)
184	1563.11	103.27	Final Hydro-static

Recovery

Length (ft)	Description	Volume (bbl)
5.00	VSOCWM 2%O 20%W 78%M	0.07
31.00	Mud with a scum of oil	0.43

* Recovery from multiple tests

Gas Rates

Choke (inches)	Pressure (psig)	Gas Rate (Mcf/d)



**TRILOBITE
TESTING, INC.**

DRILL STEM TEST REPORT

FLUID SUMMARY

IA Operating Inc
9915 W 21 st
Ste B Wichota Ks 67205
ATTN: Marc Dow ning

6-11s-18w
Peavey D #6-1
Job Ticket: 53864 **DST#: 2**
Test Start: 2013.06.08 @ 14:46:09

Mud and Cushion Information

Mud Type: Gel Chem	Cushion Type:	Oil API:	deg API
Mud Weight: 9.00 lb/gal	Cushion Length: ft	Water Salinity:	ppm
Viscosity: 49.00 sec/qt	Cushion Volume: bbl		
Water Loss: 7.99 in ³	Gas Cushion Type:		
Resistivity: ohm.m	Gas Cushion Pressure: psig		
Salinity: 4000.00 ppm			
Filter Cake: inches			

Recovery Information

Recovery Table

Length ft	Description	Volume bbl
5.00	VSOCWM 2%O 20%W 78%M	0.070
31.00	Mud with a scum of oil	0.435

Total Length: 36.00 ft Total Volume: 0.505 bbl
 Num Fluid Samples: 0 Num Gas Bombs: 0 Serial #:
 Laboratory Name: Laboratory Location:
 Recovery Comments:

Pressure vs. Time

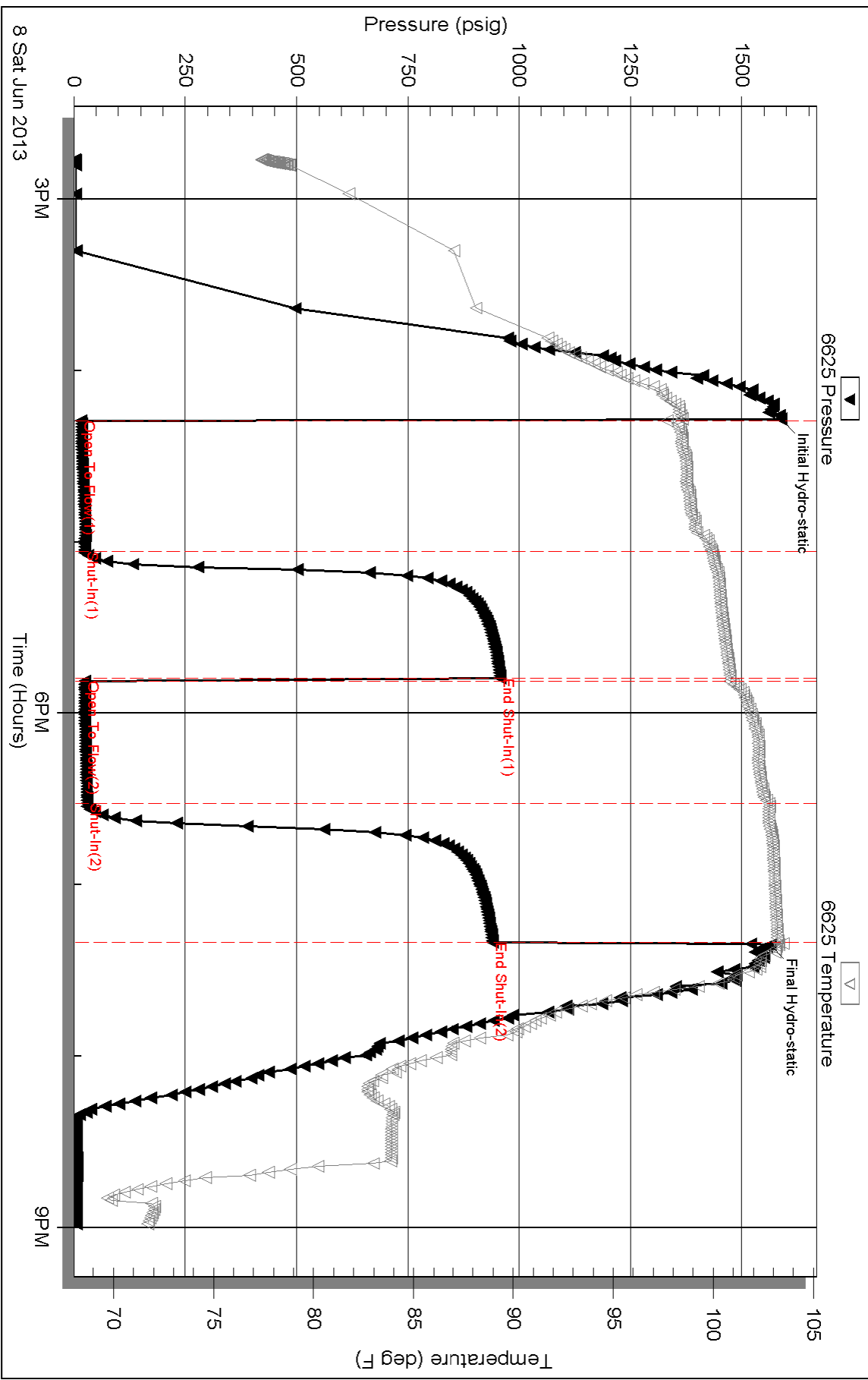



TRILOBITE TESTING, INC.

DRILL STEM TEST REPORT

IA Operating Inc
 9915 W 21 st
 Ste B Wichota Ks 67205
 ATTN: Marc Downing

6-11s-18w
Peavey D #6-1
 Job Ticket: 53865 **DST#: 3**
 Test Start: 2013.06.09 @ 08:08:23

GENERAL INFORMATION:

Formation: **LKC-I-K**
 Deviated: No Whipstock: ft (KB)
 Time Tool Opened: 09:24:53
 Time Test Ended: 13:55:23
 Interval: **3339.00 ft (KB) To 3408.00 ft (KB) (TVD)**
 Total Depth: 3408.00 ft (KB) (TVD)
 Hole Diameter: 7.80 inches Hole Condition: Good
 Test Type: Conventional Bottom Hole (Reset)
 Tester: Jeff Brown
 Unit No: 67
 Reference Elevations: 1954.00 ft (KB)
 1948.00 ft (CF)
 KB to GR/CF: 6.00 ft

Serial #: 6625 Outside

Press @ Run Depth: 37.17 psig @ 3376.00 ft (KB) Capacity: 8000.00 psig
 Start Date: 2013.06.09 End Date: 2013.06.09 Last Calib.: 2013.06.09
 Start Time: 08:08:24 End Time: 13:49:23 Time On Btm: 2013.06.09 @ 09:24:23
 Time Off Btm: 2013.06.09 @ 12:26:23

TEST COMMENT: IFP=Weak blow built to 1 1/4 in
 ISI=Dead no blow back
 FFP=Dead-Flushed tool surged-Then died
 FSI=Dead no blow back

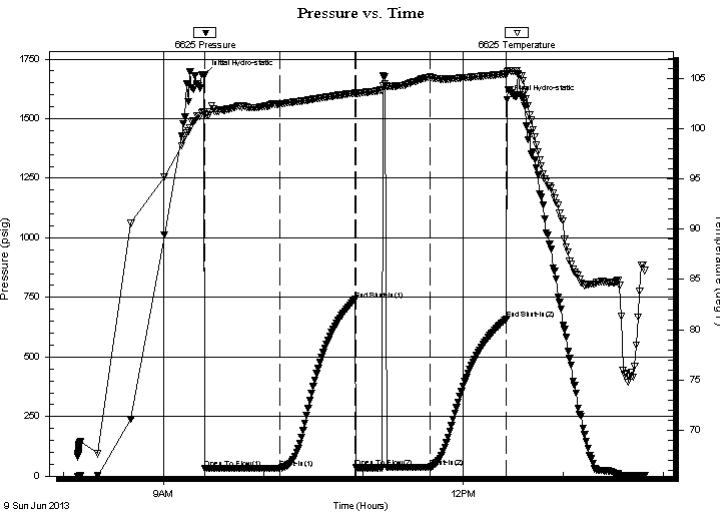

PRESSURE SUMMARY

Time (Min.)	Pressure (psig)	Temp (deg F)	Annotation
0	1684.03	101.67	Initial Hydro-static
1	33.27	101.40	Open To Flow (1)
46	34.21	102.42	Shut-In(1)
91	741.36	103.52	End Shut-In(1)
91	35.94	103.48	Open To Flow (2)
136	37.17	105.10	Shut-In(2)
182	660.07	105.42	End Shut-In(2)
182	1579.68	105.68	Final Hydro-static

Recovery

Length (ft)	Description	Volume (bbl)
15.00	Mud w ith oil spots	0.21

* Recovery from multiple tests

Gas Rates

	Choke (inches)	Pressure (psig)	Gas Rate (Mcf/d)



**TRILOBITE
TESTING, INC.**

DRILL STEM TEST REPORT

FLUID SUMMARY

IA Operating Inc
9915 W 21 st
Ste B Wichota Ks 67205
ATTN: Marc Dow ning

6-11s-18w
Peavey D #6-1
Job Ticket: 53865 **DST#: 3**
Test Start: 2013.06.09 @ 08:08:23

Mud and Cushion Information

Mud Type: Gel Chem	Cushion Type:	Oil API:	deg API
Mud Weight: 9.00 lb/gal	Cushion Length: ft	Water Salinity:	ppm
Viscosity: 50.00 sec/qt	Cushion Volume: bbl		
Water Loss: 8.79 in ³	Gas Cushion Type:		
Resistivity: ohm.m	Gas Cushion Pressure: psig		
Salinity: 8000.00 ppm			
Filter Cake: inches			

Recovery Information

Recovery Table

Length ft	Description	Volume bbl
15.00	Mud w ith oil spots	0.210

Total Length: 15.00 ft Total Volume: 0.210 bbl
 Num Fluid Samples: 0 Num Gas Bombs: 0 Serial #:
 Laboratory Name: Laboratory Location:
 Recovery Comments:

Pressure vs. Time

