

Proposed Plan of Construction

Frank D-1
Sec 2 T31S-R34W
Seward County, KS

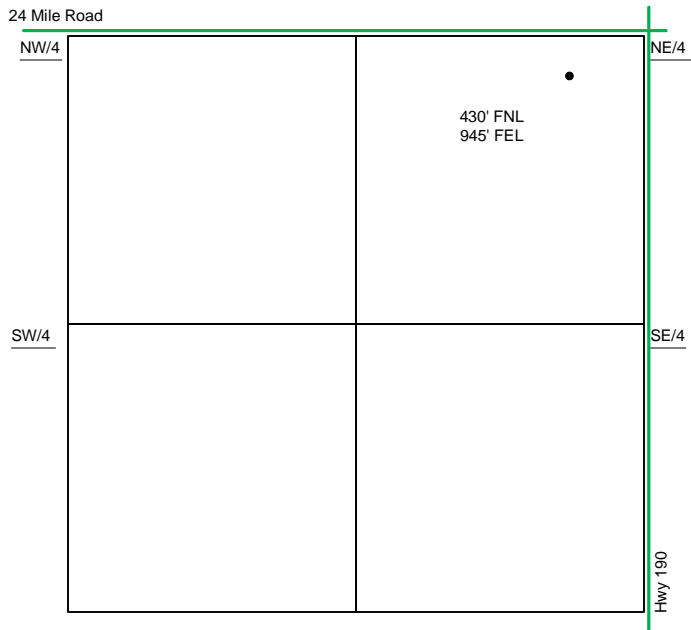

Sec 2 - T31S - R34W

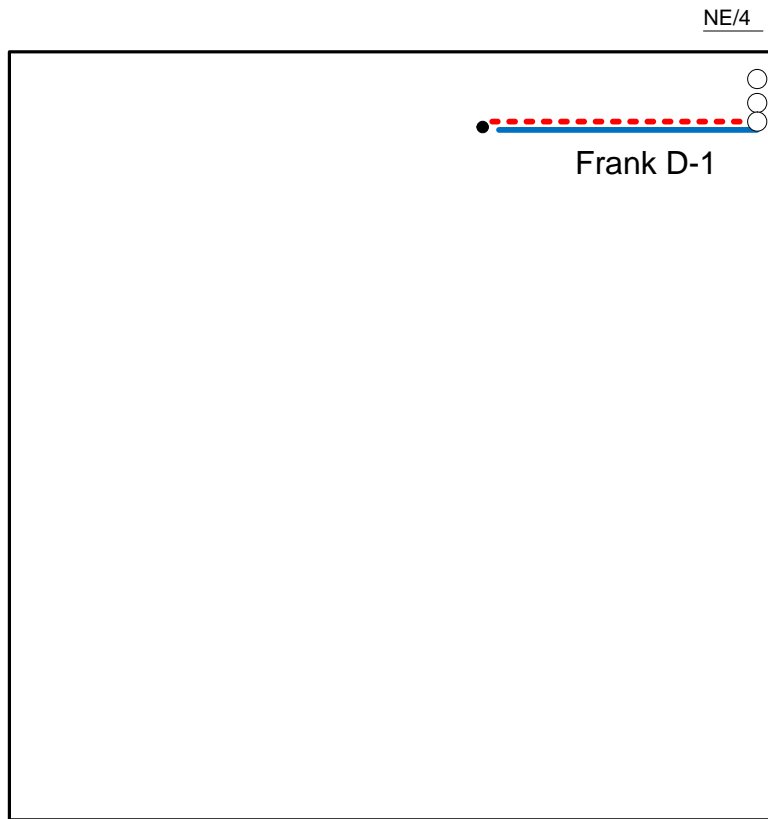

The Tank Battery for the Frank D-1 is located in the NE of the NE quarter

- Well Location
- Proposed Lease Roads
- - - Proposed Pipeline
- Proposed Tank Battery
- Proposed Power Lines
- - - Existing Pipeline

Proposed Details of
NE/4 Sec 2 - T31S - R34W

Note-Drawing **Not** to Scale

Proposed Site Diagram
Frank D-1
October 2, 2013

