

KREMIER OIL & GAS, INC.
MILLER LEASE
 NE. 1/4, SECTION 20, T19S, R6E
 CHASE COUNTY, KANSAS

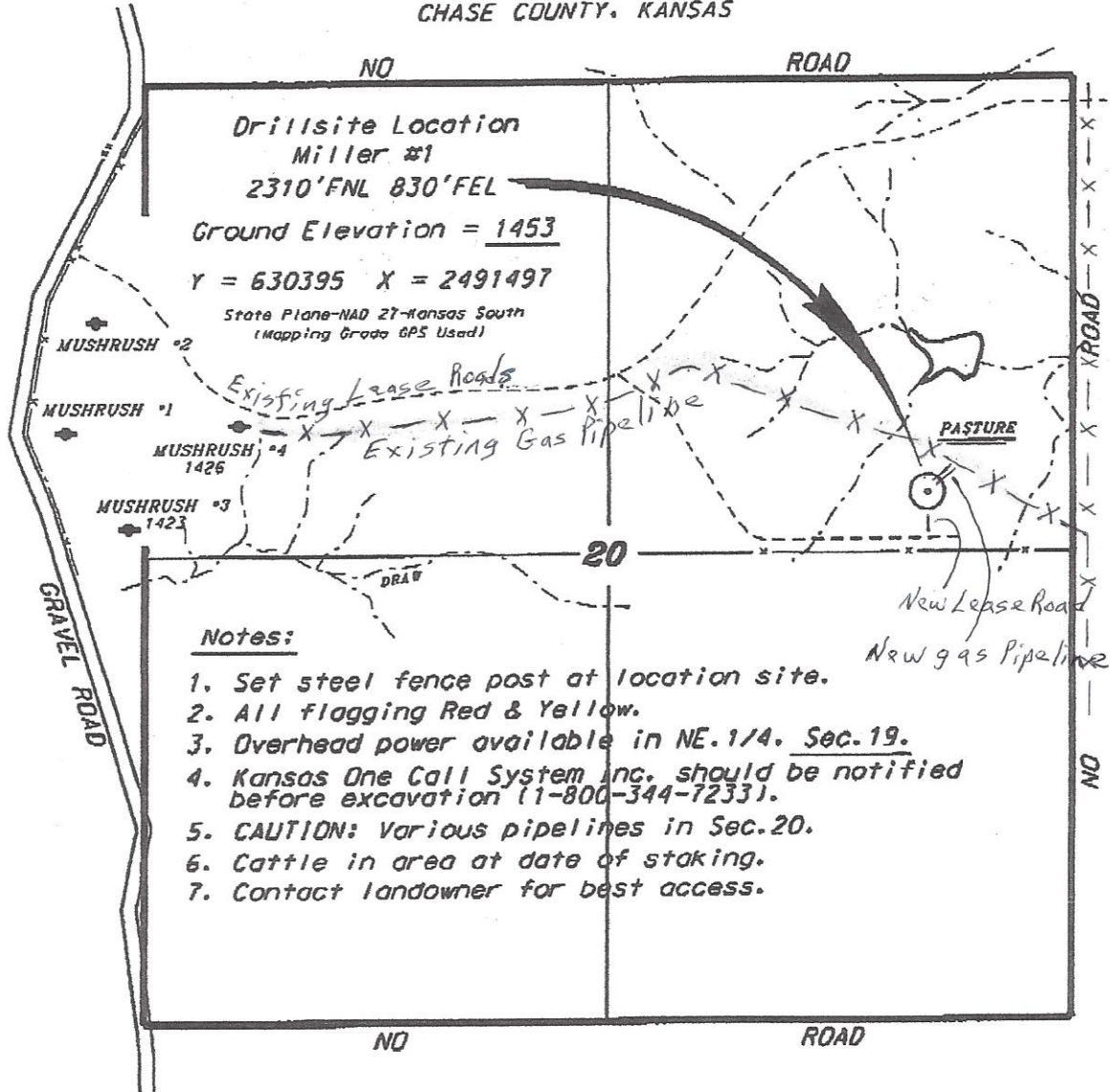

Notes:

1. Set steel fence post at location site.
2. All flagging Red & Yellow.
3. Overhead power available in NE. 1/4. Sec. 19.
4. Kansas One Call System Inc. should be notified before excavation (1-800-344-7233).
5. CAUTION: Various pipelines in Sec. 20.
6. Cattle in area at date of staking.
7. Contact landowner for best access.

Egress and access to location as shown on this plat is for use only and may not be legally opened for public use. Contact landowner, tenant and county road department for access.

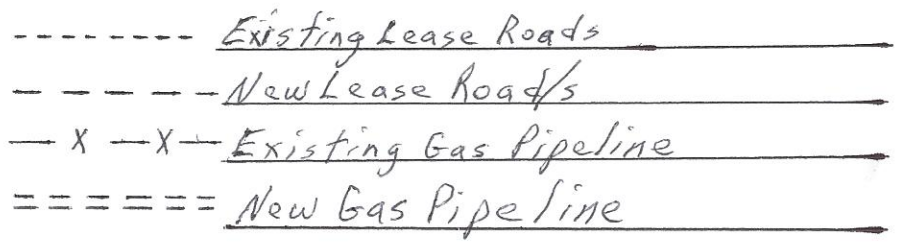
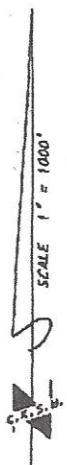

No tank batteries
 No electrical lines