



# Fall & Associates

Stake and Elevation Service  
719 W. 5<sup>th</sup> Street  
P.O. Box 404  
Concordia, KS. 66901  
1-800-536-2821

Date 9-25-13

Invoice Number 0921131

FORESTAR PETROLEUM CORP.

1-11

Holovach

Operator

Number

Farm Name

Lane-KS

11

17s

29w

1000'FSL 190'FWL

County-State

S

T

R

Location

Forestar Petroleum Corp.  
1801 Broadway  
Suite 600  
Denver, CO. 80202

Elevation 2787 gr.

Ordered By: Justin

Scale 1"=1000'

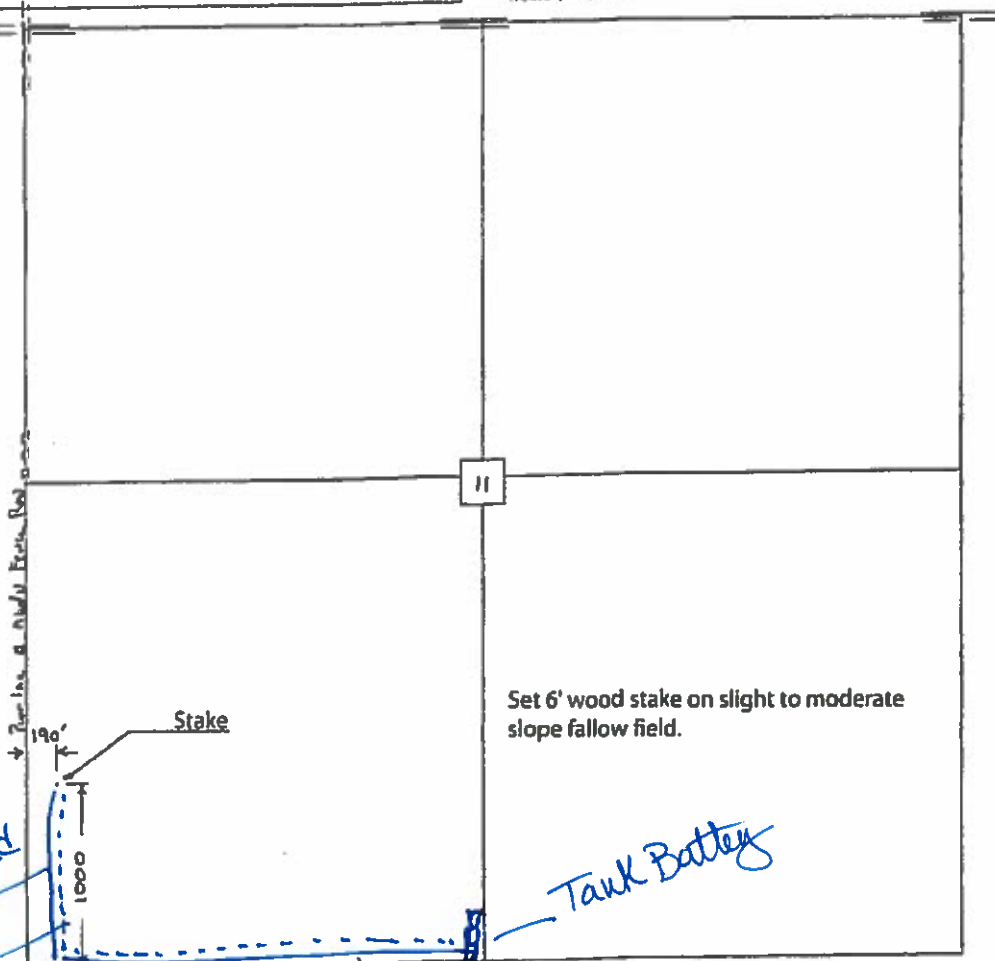

Set 6' wood stake on slight to moderate slope fallow field.

*Leave Rd*

*Tank Battery*

*chc/blow line*

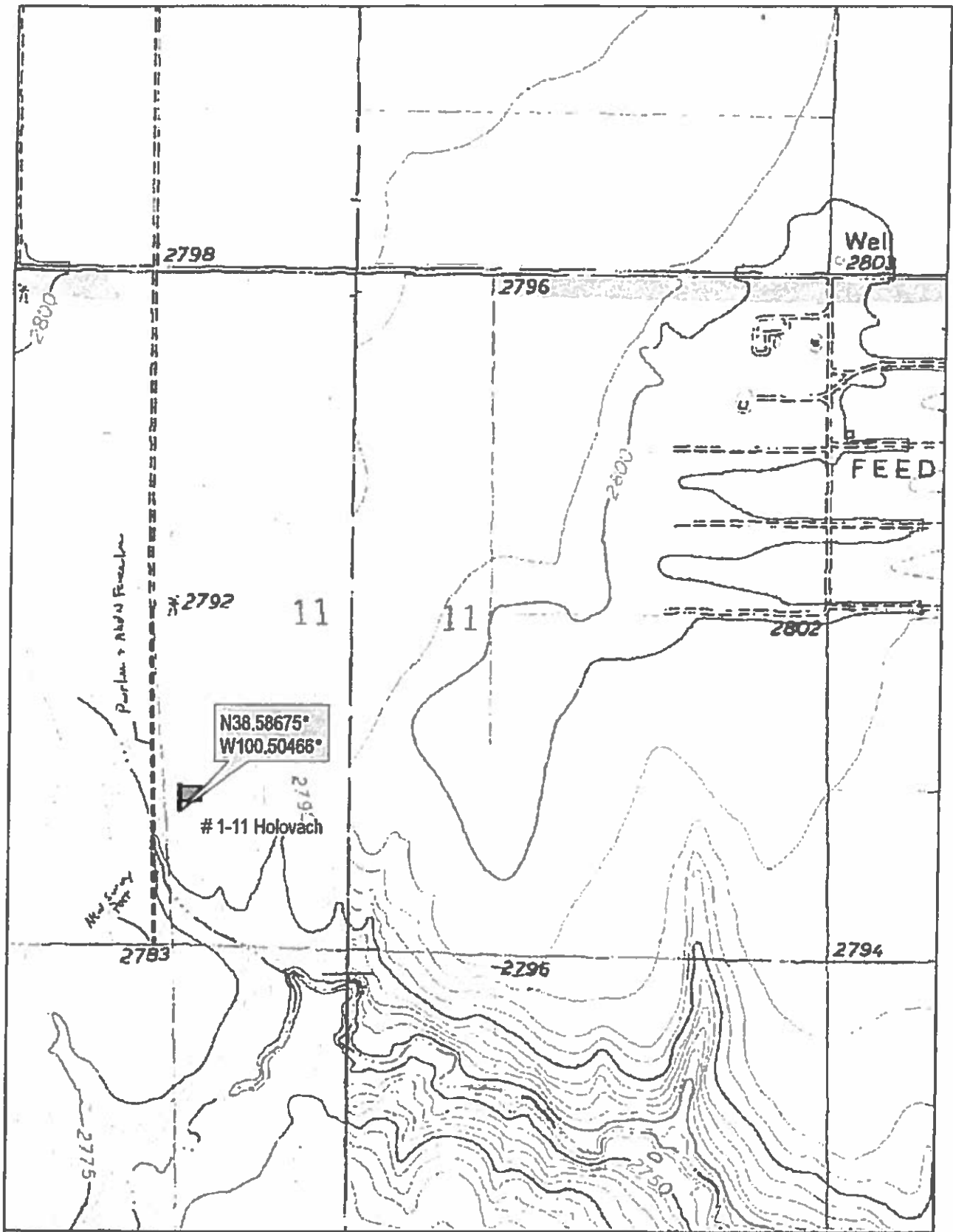

**DeLORME**

© 2002 DeLorme, 3-D TopoQuads G. Data copyright of content owner.  
www.delorme.com

