



Fall & Associates
 Stake and Elevation Service
 719 W. 5th Street
 P.O. Box 404
 Concordia, KS. 66901
 1-800-536-2821

OCT - 4 2013

Date 9-25-13

Invoice Number 0921131

FORESTAR PETROLEUM CORP.
 Operator

1-3
 Number

Michelle
 Farm Name

Lane-KS
 County-State

3 17s 29w
 S T R

46'
700' FSL 380' FWL
 Location

Forestar Petroleum Corp.
 1801 Broadway
 Suite 600
 Denver, CO. 80202

Elevation 2808 Gr.

Ordered By: Justin

Scale 1"=1000'

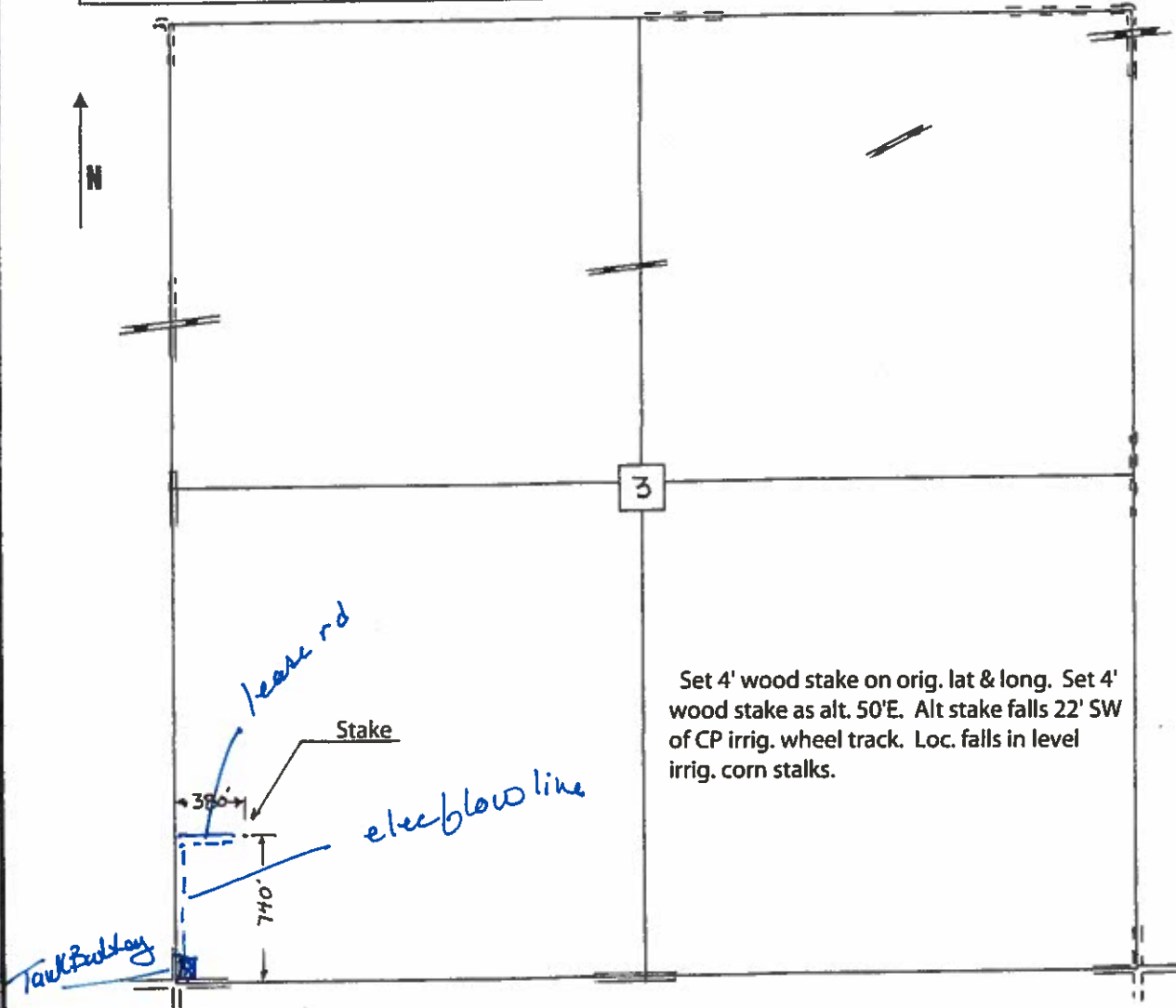

Set 4' wood stake on orig. lat & long. Set 4' wood stake as alt. 50'E. Alt stake falls 22' SW of CP irrig. wheel track. Loc. falls in level irrig. corn stalks.

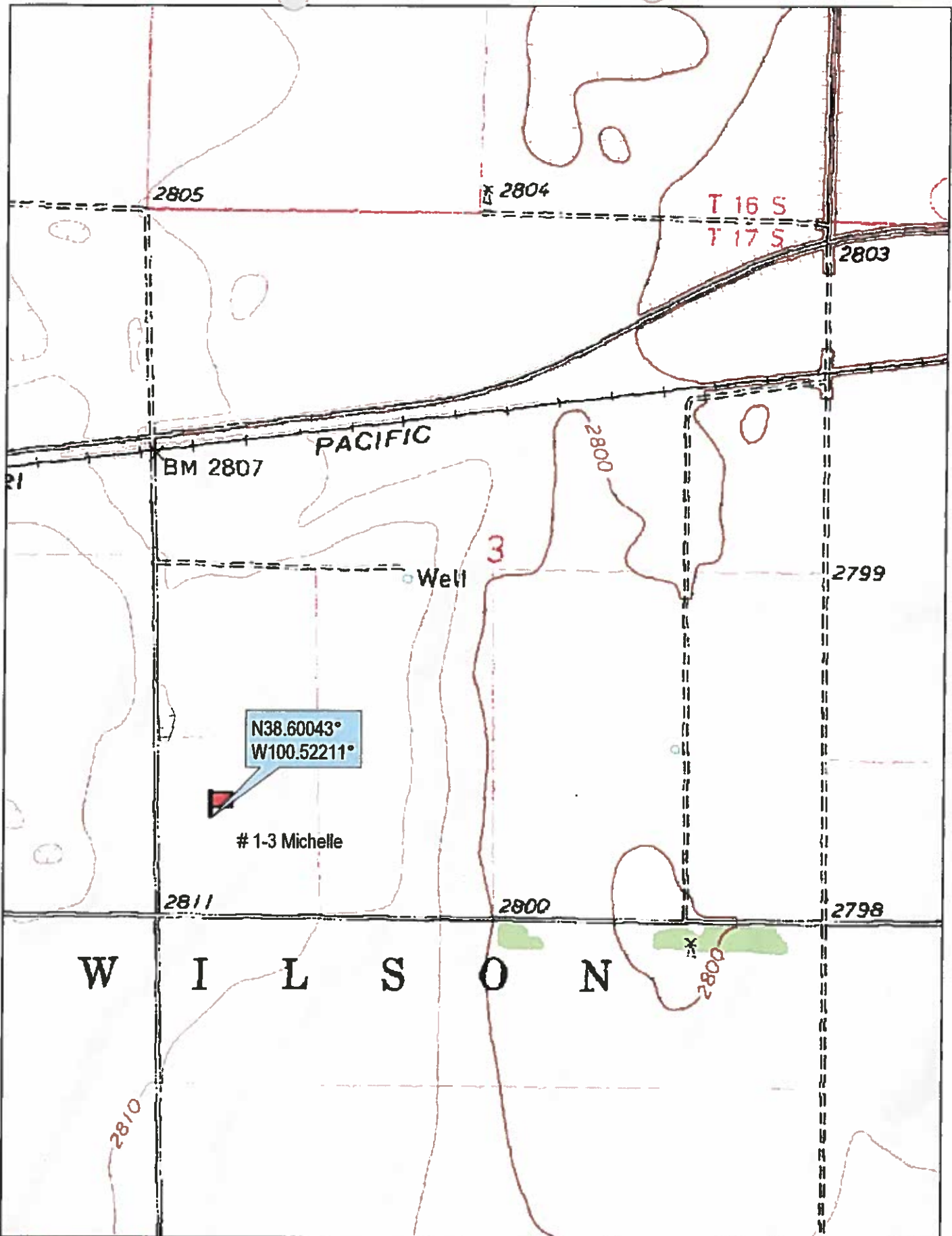

© 2002 DeLorme. 3-D TopoQuads ©. Data copyright of content owner.
www.delorme.com

