

Proposed Plan of Construction
 Hands B-1
 Sec 4 T26S-R33W
 Finney County, KS

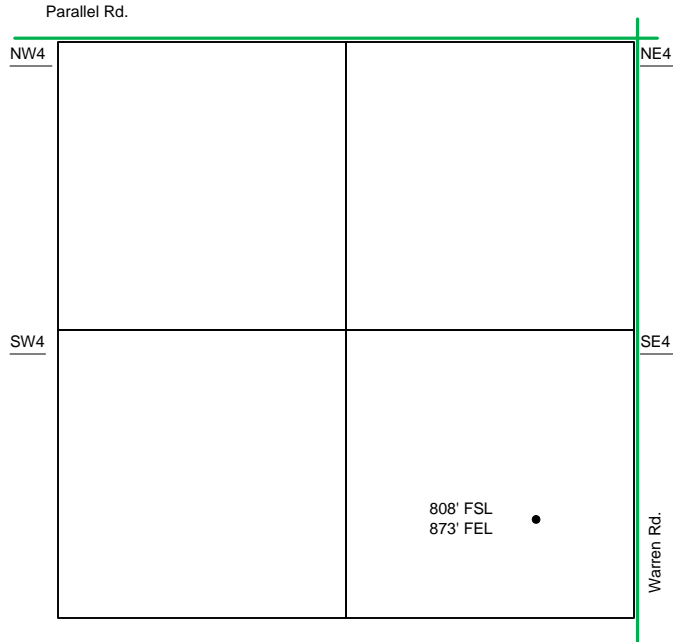

Sec 4 – T26S – R33W

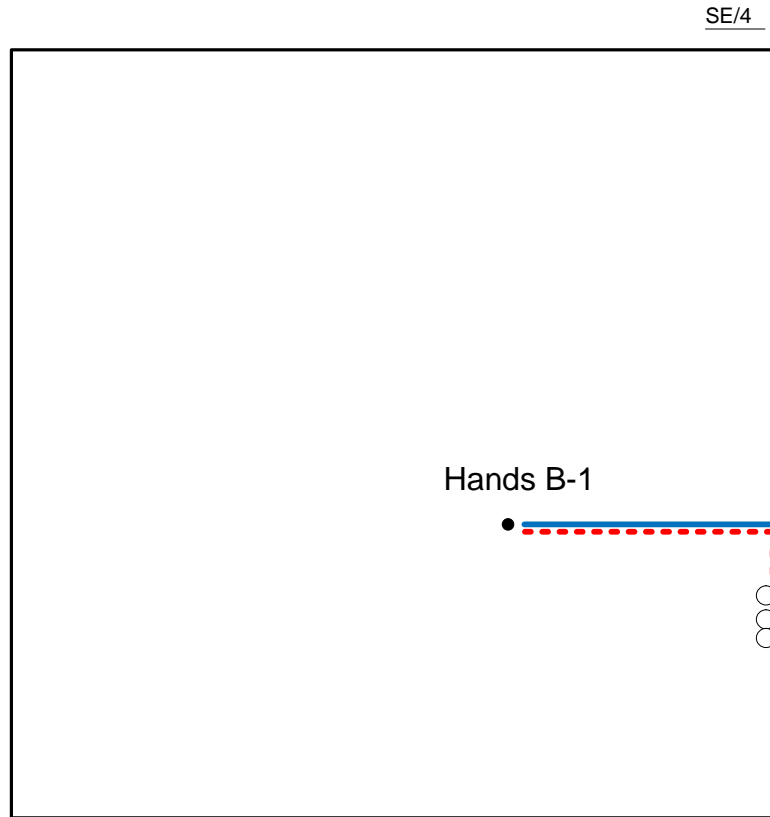

- Well Location
- Proposed Lease Roads
- - - Proposed Pipeline
- Proposed Tank Battery
- Proposed Power Lines
- - - Existing Pipeline

The Tank Battery for the Hands B-1 is located in the SE of the SE quarter

Proposed Details of
 SE/4 Sec 4 -T26S -R33W

Note-Drawing **Not** to Scale

