

KEVIN L. KESSLER
CONSULTING PETROLEUM GEOLOGIST
(316) 522-7338

OPERATOR : MULL DRILLING COMPANY, INC.
LEASE : FOOS TRUST UNIT WELL # : 1 - 27
LOCATION : 190' FSL & 861' FEL
SEC: 27 TWP : 17 S RGE : 23 W
COUNTY : NESS STATE : KANSAS

ELEVATION
KB : 2377
GL : 2372
MEASUREMENTS FROM
KB

CONTRACTOR : W W DRILLING RIG # 10
COMM : 06 / 28 / 2013 COMP : 07 / 04 / 2013
RTD : 4500 LOG TD : 4504
SAMPLES SAVED FROM : 3700 TO: RTD
GEOLOGICAL SUPERVISION FROM : 3700 TO : RTD
MUD UP : 3600 TYPE MUD : CHEMICAL

CASING RECORD
SURFACE :
8 5/8" @ 211'
PRODUCTION :
-

ELECTRICAL SURVEYS:

FORMATION	TOP	LOG	DATUM	TOP	SAMPLE	DATUM	STRUCT. COMP.
HEEBNER	3762		- 1385	3762		- 1385	- 07
LANSING	3801		- 1424	3801		- 1424	- 08
STARK	4036		- 1659	4036		- 1659	- 07
BASE/ KC	4092		- 1715	4092		- 1715	- 06
FORT SCOTT	4290		- 1913	4290		- 1913	- 04
CHEROKEE	4310		- 1933	4310		- 1933	- 04
MISSISSIPPI	4400		- 2023	4400		- 2023	- 04

REFERENCE WELL FOR STRUCTURAL COMPARISON :

TWIN WESTERN # 1 LEHNER SEC 34 - T 17 S - R 23 W NESS COUNTY KANSAS

CDL/CNL

DIL

MICRO

SONIC

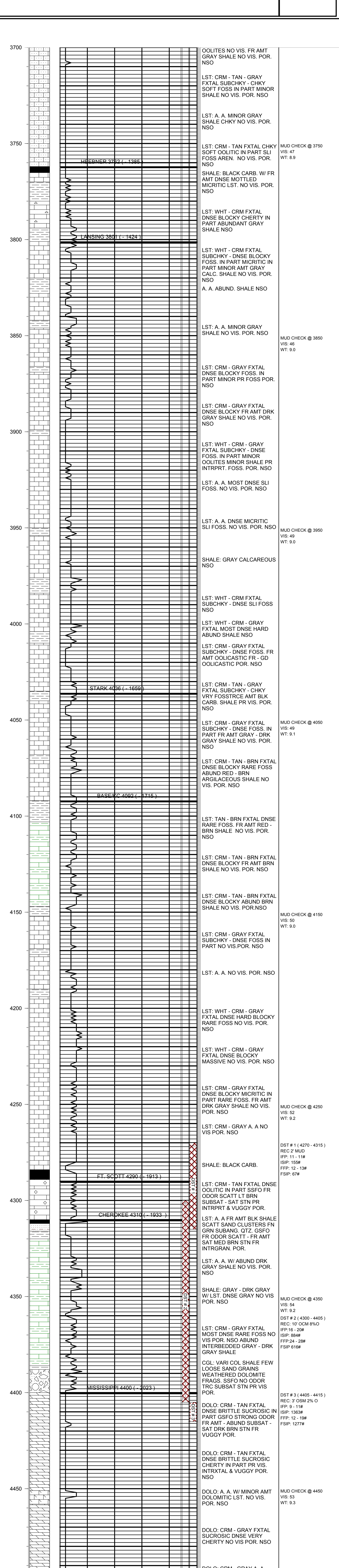

COMMENTS:

DUE TO LOW STRUCTURAL POSITION & NEGATIVE
DRILL STEM TEST RESULTS
THIS WELL WAS PLUGGED AS DRY & ABANDONED

KEVIN L. KESSLER