

Proposed Plan of Construction

Maxine A-1  
Sec 1 T27S-R35W  
Grant County, KS

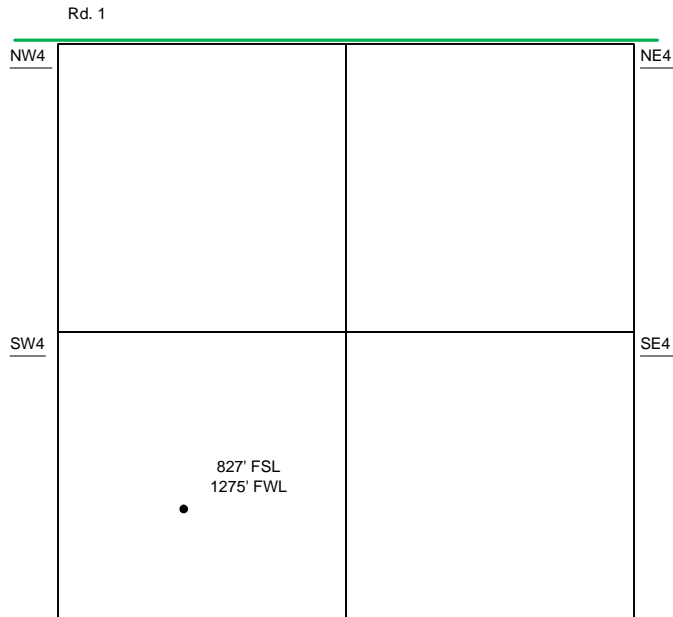

Sec 1 - T27S - R35W

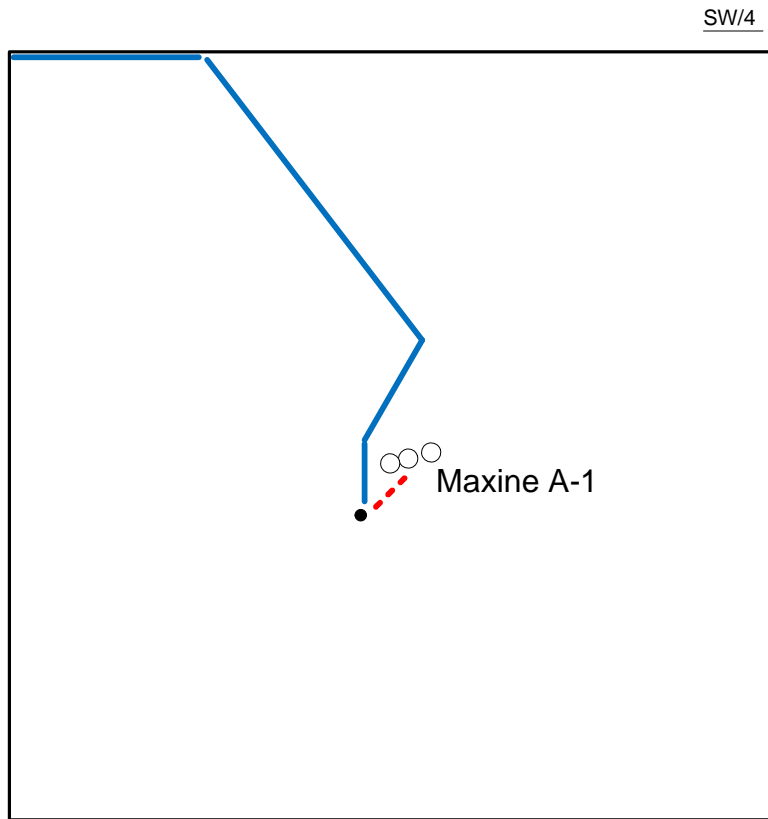

- Well Location
- Proposed Lease Roads
- - - Proposed Pipeline
- Proposed Tank Battery
- Proposed Power Lines
- - - Existing Pipeline

The Tank Battery for the Maxine A-1 is located in the CSE of the SW quarter

Proposed Details of  
SW/4 Sec 1-T27S -R352W

Note-Drawing **Not** to Scale

Proposed Site Diagram  
Maxine A-1  
October 15, 2013

