

For KCC Use ONLY

API # 15 - \_\_\_\_\_

**IN ALL CASES PLOT THE INTENDED WELL ON THE PLAT BELOW**

In all cases, please fully complete this side of the form. Include items 1 through 5 at the bottom of this page.

Operator: Prater Oil & Gas, Inc.  
 Lease: Herndon  
 Well Number: 4-36  
 Field: Amber Creek

Location of Well: County: Barber  
330 feet from  N /  S Line of Section  
2970 feet from  E /  W Line of Section  
 Sec. 36 Twp. 30 S. R. 12  E  W

Number of Acres attributable to well: 160  
 QTR/QTR/QTR/QTR of acreage: SE - SE - SW

Is Section:  Regular or  Irregular

If Section is Irregular, locate well from nearest corner boundary.

Section corner used:  NE  NW  SE  SW

**PLAT**

Show location of the well. Show footage to the nearest lease or unit boundary line. Show the predicted locations of lease roads, tank batteries, pipelines and electrical lines, as required by the Kansas Surface Owner Notice Act (House Bill 2032). You may attach a separate plat if desired.

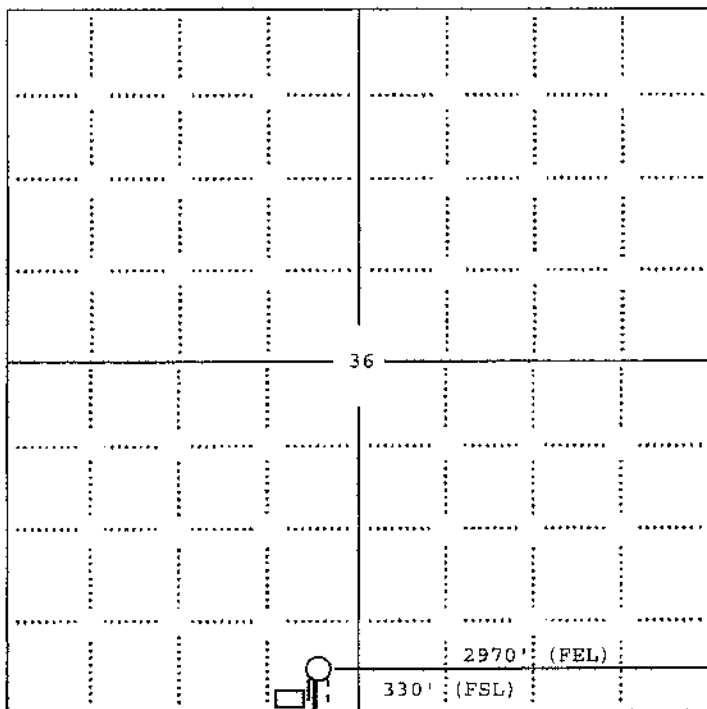

NOTE: In all cases locate the spot of the proposed drilling location.

- LEGEND**
- Well Location
  - Tank Battery Location
  - Pipeline Location
  - Electric Line Location
  - Lease Road Location

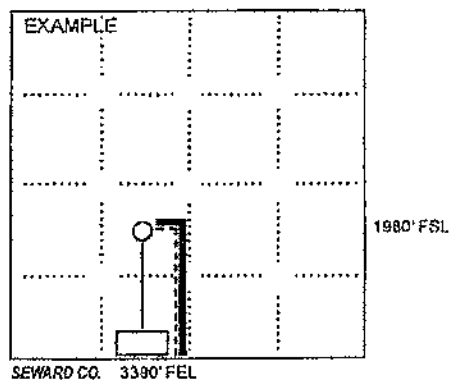

In plotting the proposed location of the well, you must show:

1. The manner in which you are using the depicted plat by identifying section lines, i.e. 1 section, 1 section with 8 surrounding sections, 4 sections, etc.
2. The distance of the proposed drilling location from the south / north and east / west outside section lines.
3. The distance to the nearest lease or unit boundary line (in footage).
4. If proposed location is located within a prorated or spaced field a certificate of acreage attribution plat must be attached: (CQ-7 for oil wells; CG-8 for gas wells).
5. The predicted locations of lease roads, tank batteries, pipelines, and electrical lines.

# ADVANTAGE ELEVATIONS

OIL FIELD SURVEYORS

BOX 8604 - PRATT, KS 67124  
(620) 672-6491

1010132

INVOICE NO.

PRATER OIL & GAS OPERATIONS INC

OPERATOR

HERNDON (ALTERNATE)

NO.

FARM

Barber

COUNTY

36

S

30s

T

12w

R

SE SE SW

LOCATION

REPERATION 1627' GR

PRATER OIL & GAS OPERATIONS INC  
1303 N Main  
Pratt, KS 67124

AUTHORIZED BY Ron Prater

SCALE 1" = 100'

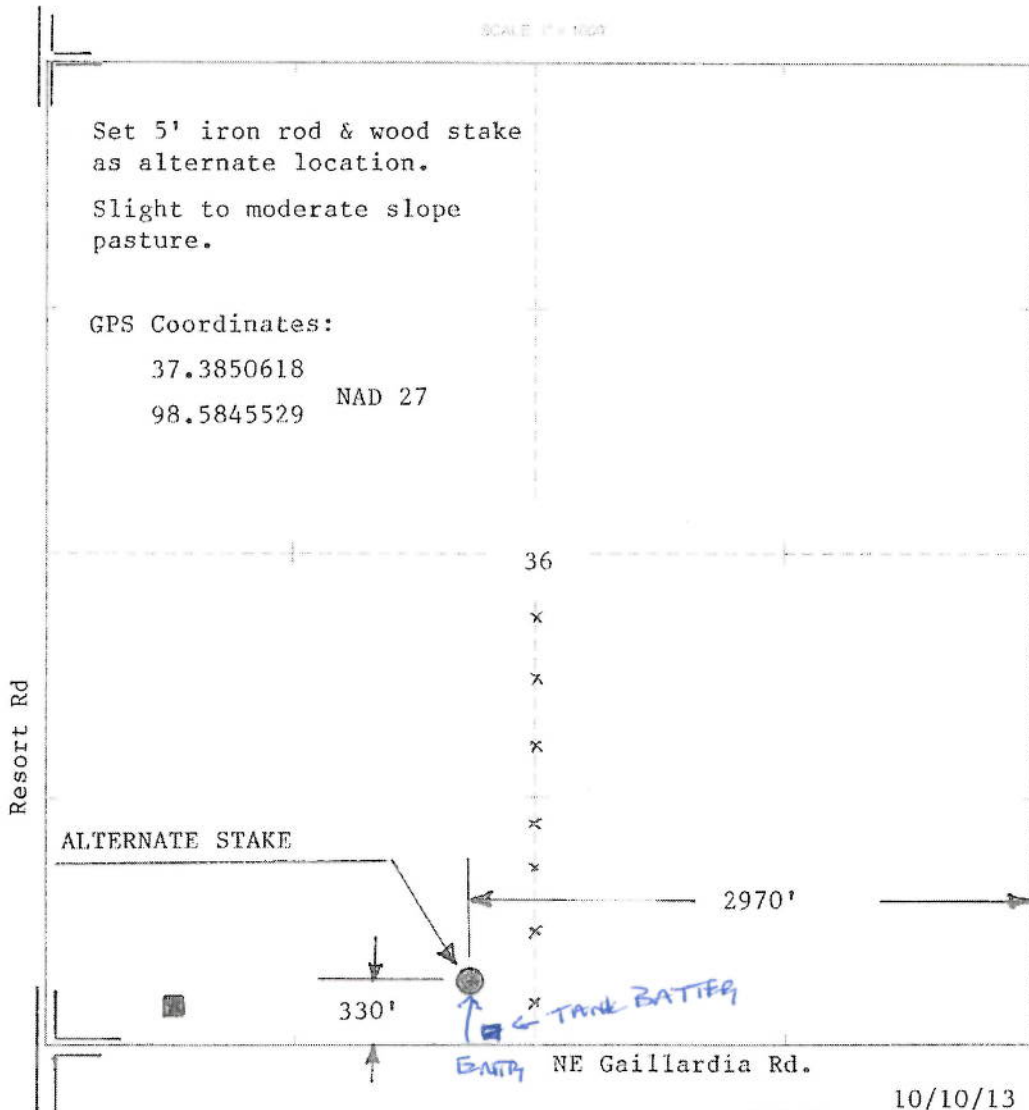

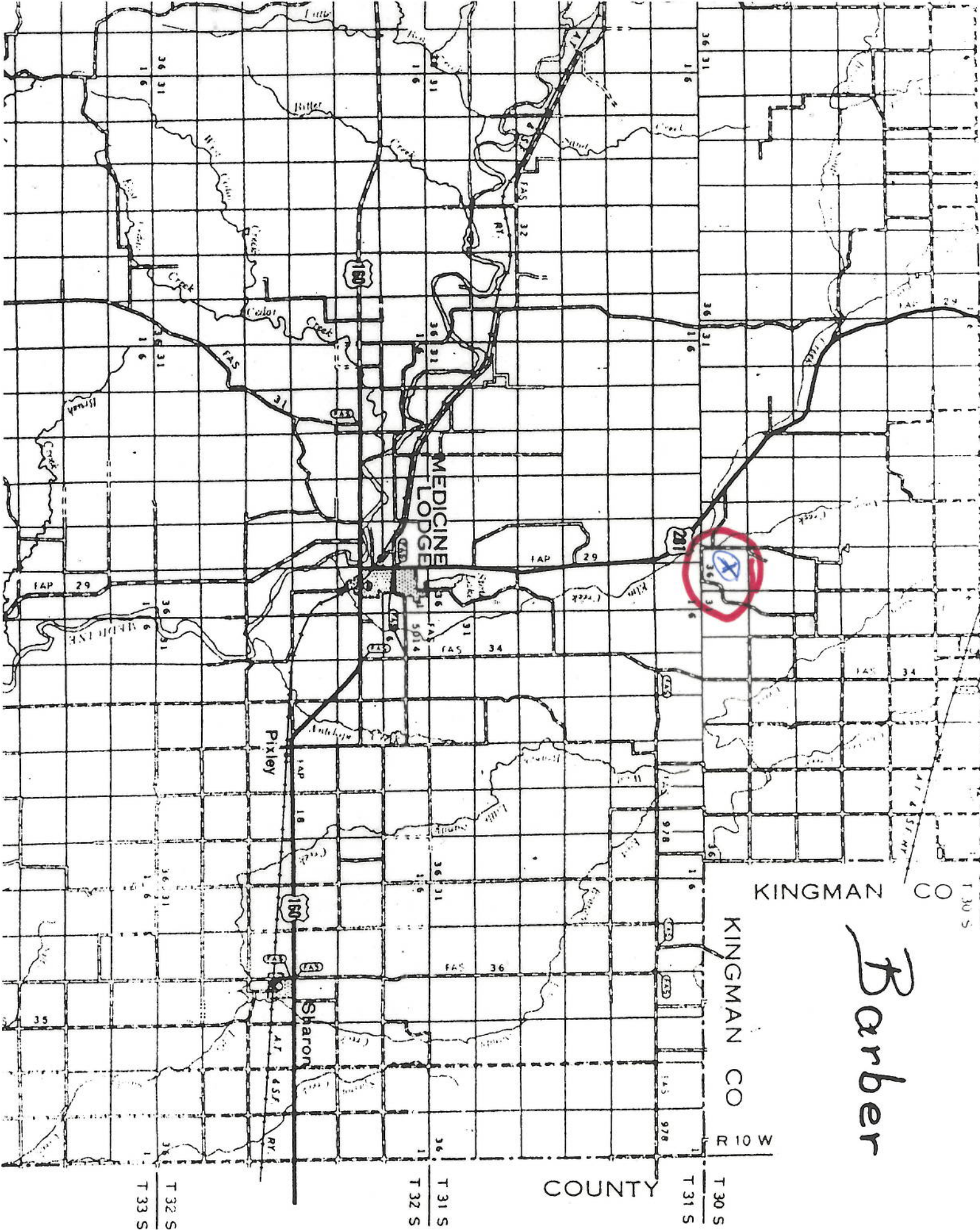

KINGMAN CO

KINGMAN CO

R 10 W

*Barber*

COUNTY

T 30 S  
T 31 S

T 31 S  
T 32 S

T 32 S  
T 33 S



Isabel, KS Scale: 1" = 0.189MI 305MT 1.00OFL 1 MI = 5.280' 1 cm = 1.20MT

Three miles