

Proposed Plan of Construction
LMLU #405
Sec 13 T27S-R35W
Grant County, KS

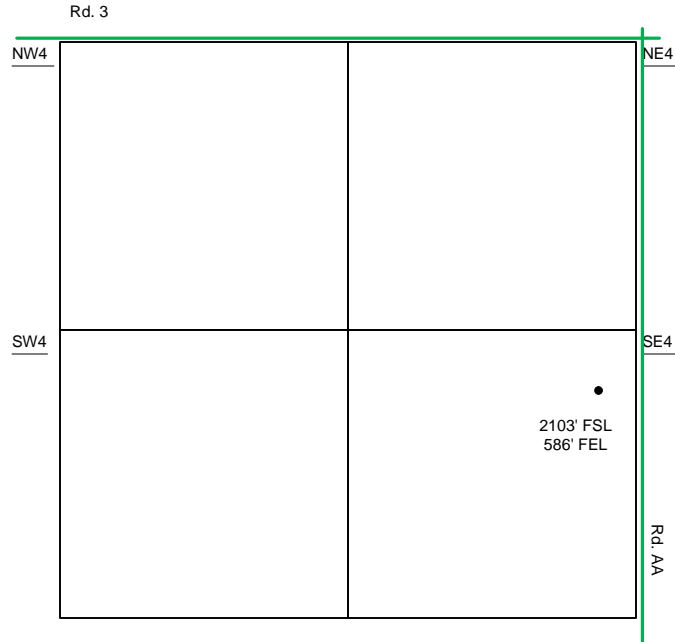

Sec 13 - T27S - R35W

The Tank Battery for the LMLU #405 is located in the SW of the adjacent north quarter

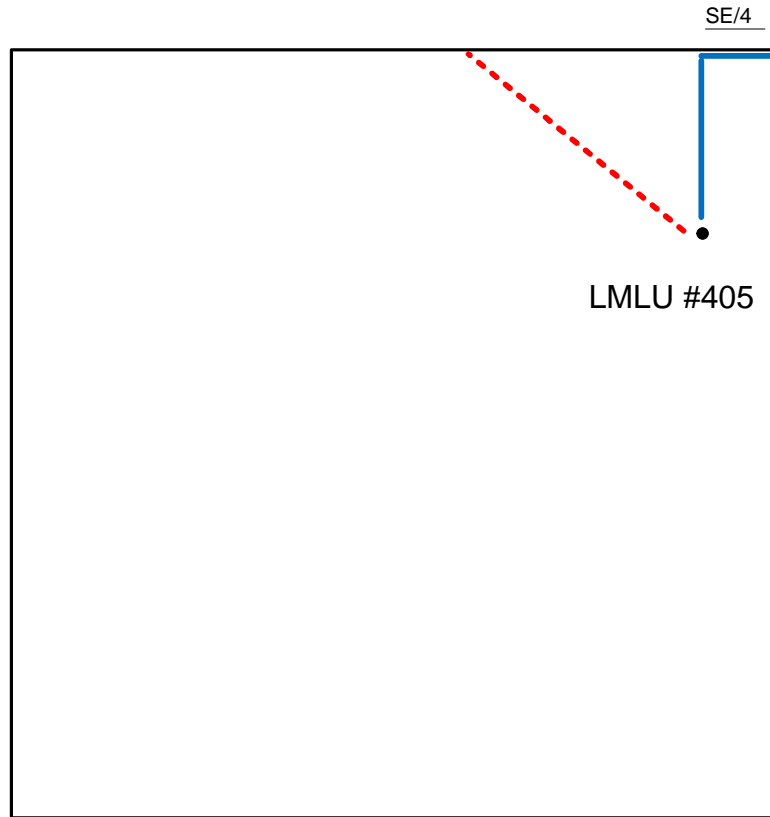

- Well Location
- Proposed Lease Roads
- - - Proposed Pipeline
- Proposed Tank Battery
- Proposed Power Lines
- - - Existing Pipeline

Proposed Details of
SE/4 Sec 13-T27S -R352W

Note-Drawing **Not** to Scale

Proposed Site Diagram
LMLU #405
October 16, 2013

