

IOLA SONIC DRIVE-IN

SONIC CALL IN ADVANCE - NO WAITING **Dan Oswalt**
Manager

301 W. Madison Iola, KS

365-5282

T-23-24-S ANDERSON CO GENEVA ANDERSON CO R-17-18-E

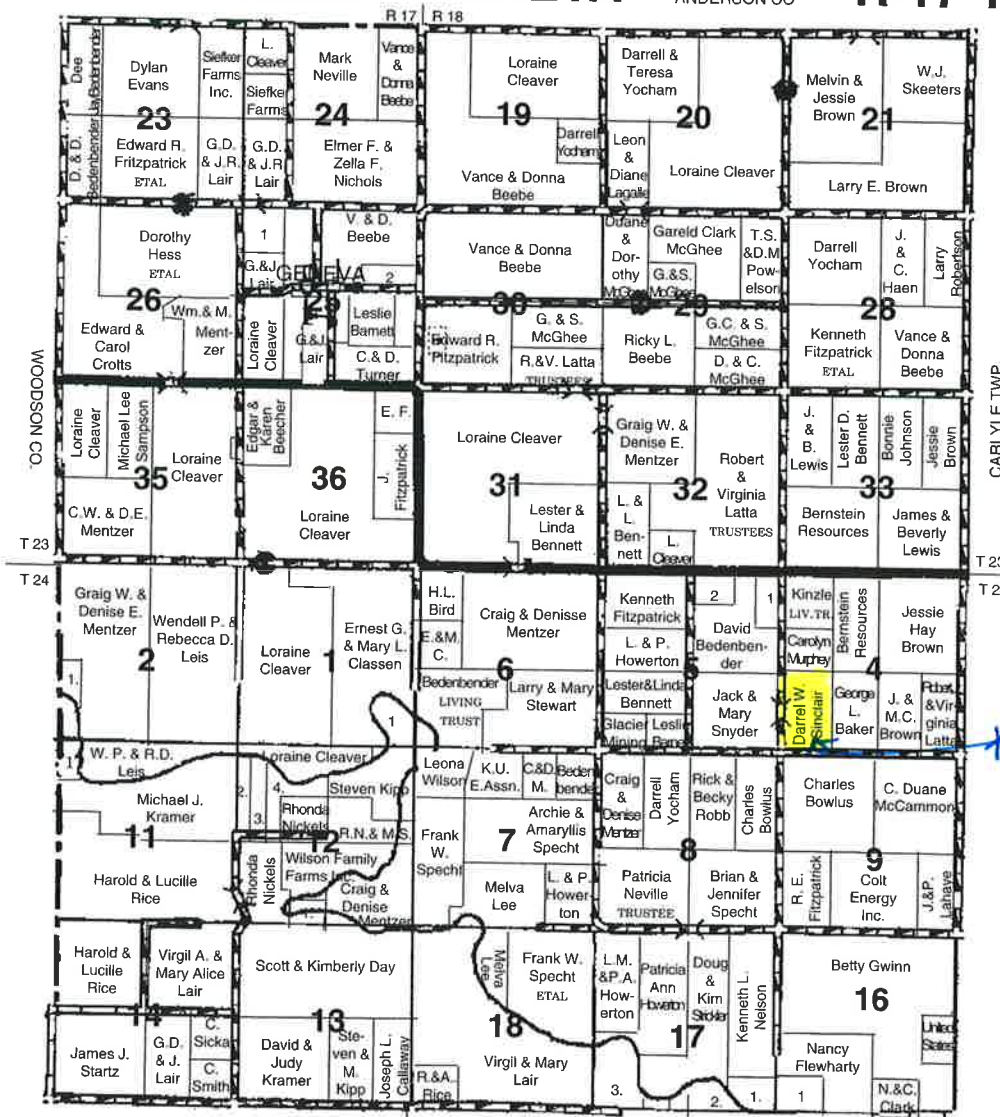

KNOBLE

- | | | |
|---|---|--|
| <p>Section #1
1. Zeb Scheibmeir</p> <p>Section #2
1. Kenneth & Phyllis Nelson</p> <p>Section #5
1. Jeff & Elizabeth Dinkins
2. Dustin Huff</p> <p>Section #11
1. Kenneth & Phyllis Nelson</p> | <p>Section #12
1. Donald B. Barnhart
2. Michael Kramer
3. Donald L. Hillbrandt
4. David & Judy Kramer</p> <p>Section #16
1. Molly Flewharty</p> | <p>Section #17
1. Molly Flewharty
2. Virgil & Mary Lair
3. Gregory & Judith Lair</p> <p>Section #25
1. Trent David Bedenbender
2. Edward Fitzpatrick</p> |
|---|---|--|



CARLYLE TWP