



Fall & Associates
 State and Elevation Service
 719 W. 5th Street
 P.O. Box 404
 Concordia, KS. 66901
 1-800-536-2821

Date 9-30-13

Invoice Number 0928131

MURFIN DRILLING

1-6

Walter K. Bros.

Operator

Number

Farm Name

Rawlins-KS
 County-State

6 1s 35w
 S T R

340' 530'
~~330'~~FNL ~~600'~~FWL
 Location

Murfin Drilling
 250 N. Water
 Suite 300
 Wichita, KS. 67202

Elevation 3216 Gr.

Ordered By: Shauna

Scale 1" = 1000'

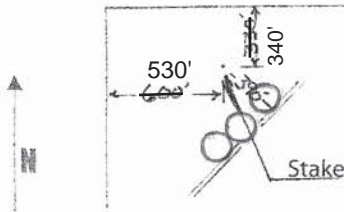

Moved 70' West to move away from steep slope and 10' South to move insure proper distance from North line.

6

Set 5' Iron rod & 4' wood stake on slight slope pasture SW and steep slope draw NE. Stake falls 25' NE of Berexco Lease Rd to drilling well and 390'NW @ right angle to Center line of county Rd.

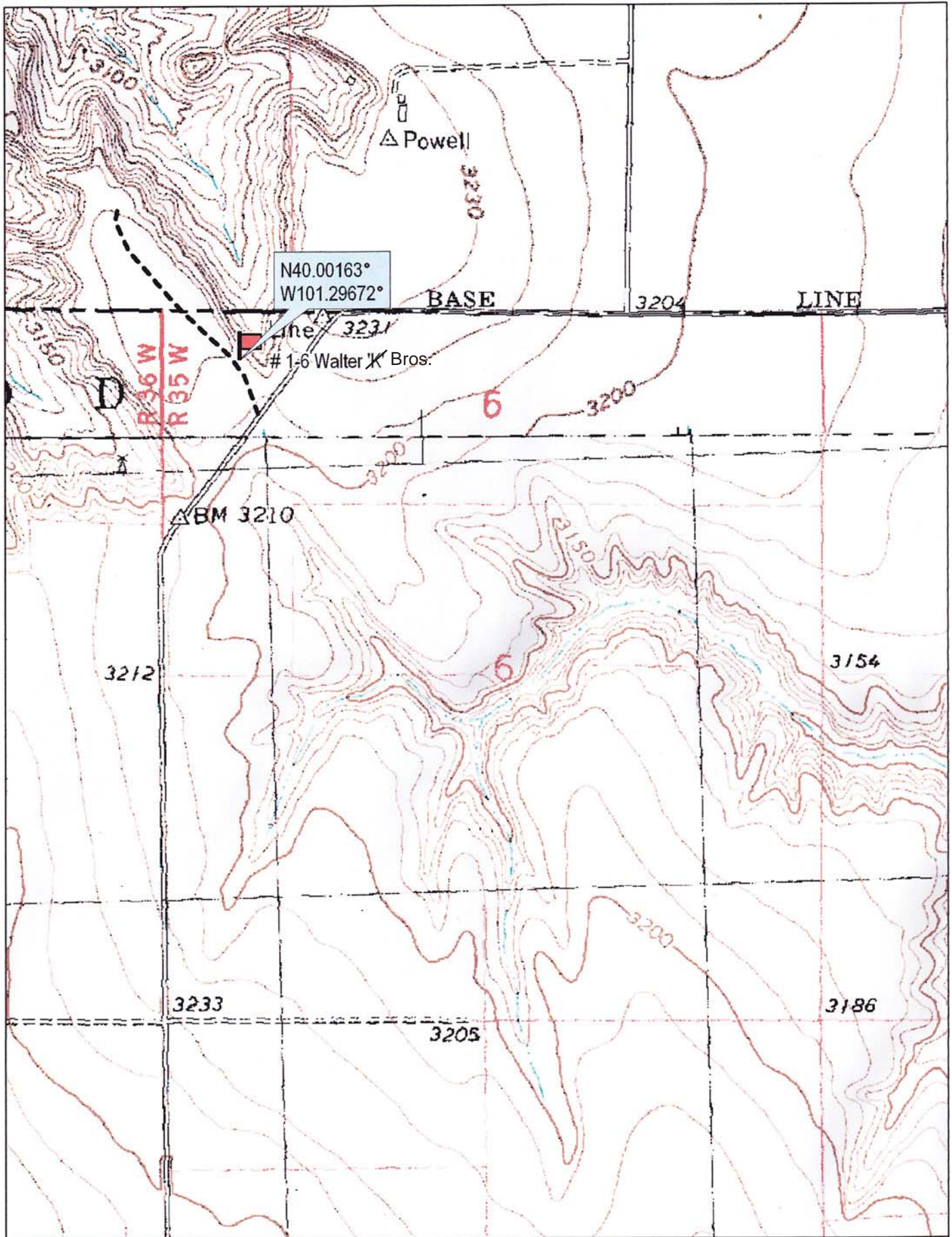

N40.00163°
W101.29672°

BASE

3204

LINE

3231

1-6 Walter K Bros.

R 36 W
R 35 W

D

BM 3210

3212

3154

3233

3205

3186



© 2002 DeLorme. 3-D TopoQuads®. Data copyright of content owner.
www.delorme.com

Scale 1 : 12,000
1" = 1000 ft

