

Pro-Stake LLC
 Oil Field & Construction Site Staking
 P.O. Box 2324
 Garden City, Kansas 67846
 Office/Fax: (620) 276-6159
 Cell: (620) 272-1499
 burt@pro-stakllc.ksexmail.com

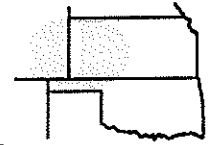

132724L
 PLAT NO.

11227
 INVOICE NO.

Ritchie Exploration, Inc
 OPERATOR

#1 L. Eichman
 LEASE NAME

Ford County, KS
 COUNTY

11 27s 24w
 Sec. Twp. Rtg.

1750' FSL - 1550' FEL
 LOCATION SPOT

SCALE: 1" = 1000'
 DATE: Oct. 15th, 2013
 MEASURED BY: Ben R.
 DRAWN BY: Drew H.
 AUTHORIZED BY: Justin C.



GR. ELEVATION: 2435.9'

Directions: From the NE corner of Fort Dodge, Ks at the intersection of Hwy 400 & 115 Spur North & Sheridan South - Now go SE on Hwy 400 1.75 miles - Now go South 0.1 to the NE Corner of Sec. 11-27s-24w - Now go South 0.9 mile on 117 Road/Coronado Rd to ingress stake West into - Now go approx. 650' NW to ingress stake NW into - Now go approx. 900' NW through wheat to ingress stake West into - Now go approx. 625' West through wheat into staked location.
Final ingress must be verified with land owner or Operator.

*This drawing does not constitute a monumented survey or a land survey plat.
 This drawing is for construction purposes only*

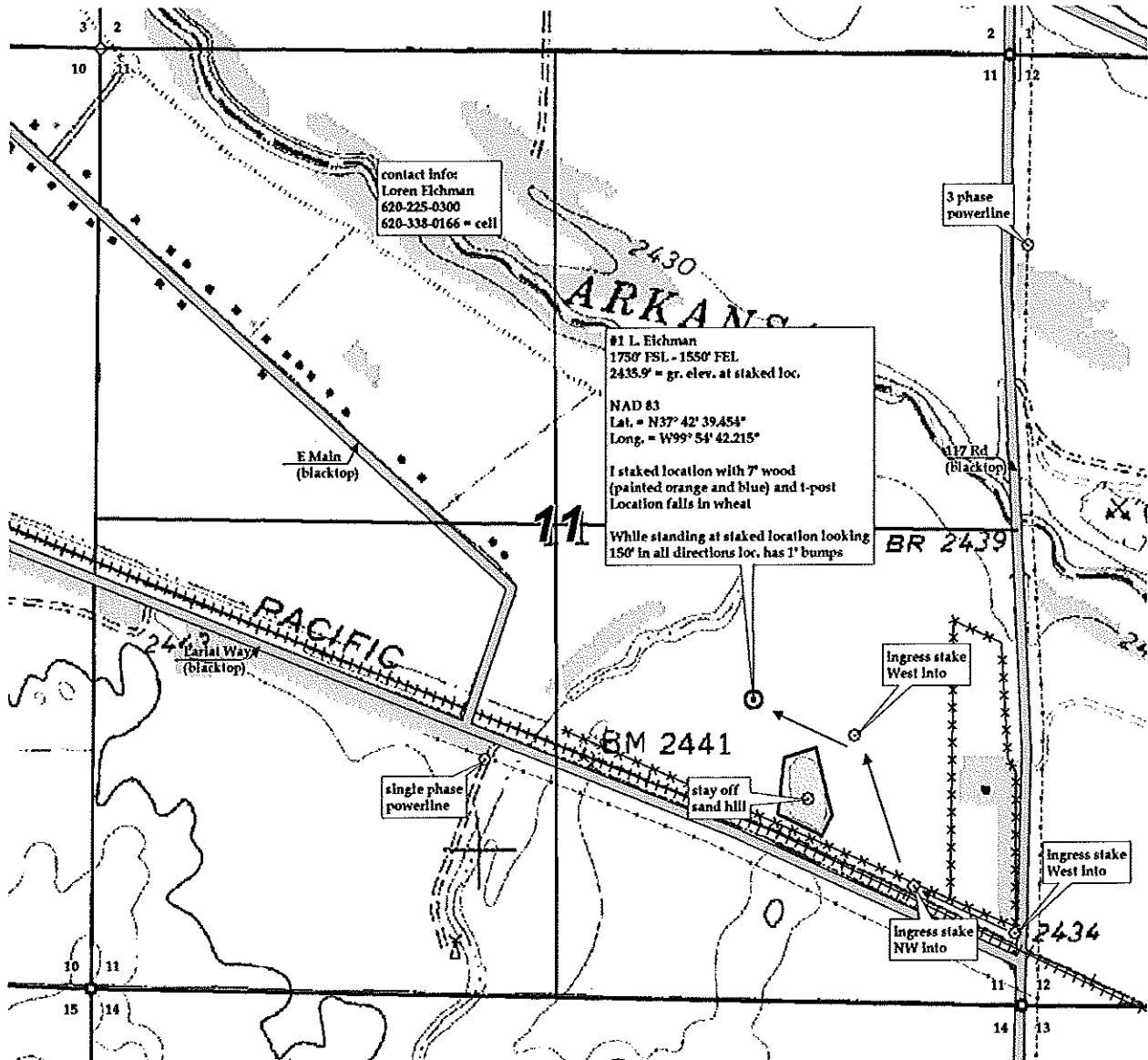

KANSAS SURFACE OWNER NOTIFICATION ACT

R 24 W

T
27
S

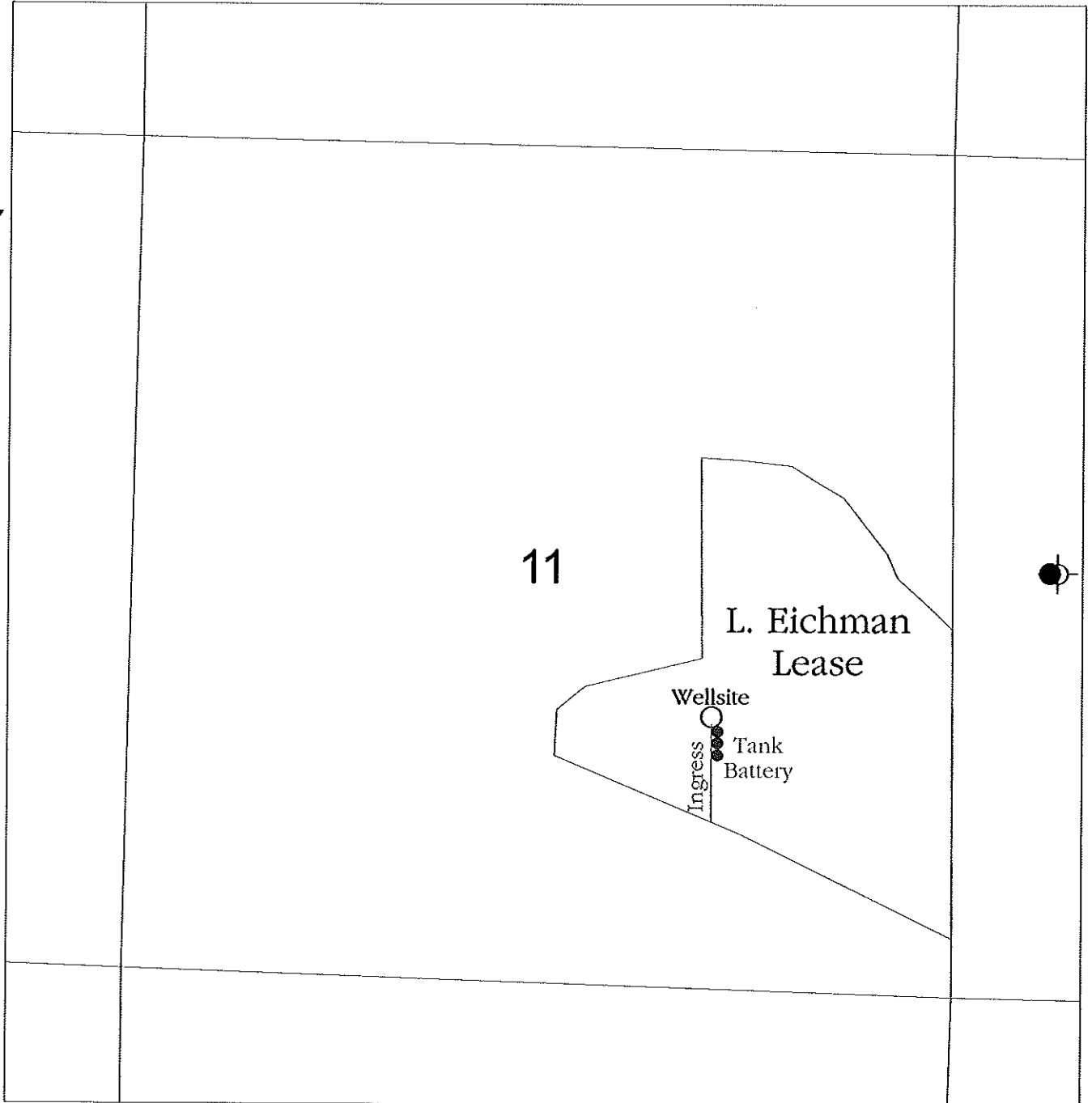

11

L. Eichman
Lease

Wellsite

Tank
Battery

Ingress

SCALE = 1 : 12,000

FORD COUNTY, KANSAS