

R. Evan Noll

(Petroleum Landman)

P.O. Box 1351
Hays, KS 67601

Office - 785.628.8774
Cell - 785.623.0698
Fax - 785.628.8478

October 21, 2013

Marlene A. Elsey & John B. Elsey Trusts
P.O. Box 1822
Garden City, KS 67846

RE: Dinges #4-5, located 1180' from North Line & 700' from West Line
Dinges #5-5, located 900' from South Line & 440' from West Line
Section 5-19S-24W
Ness County, Kansas

Dear Mrs. & Mr. Elsey:

Prior to issuing a permit to drill, the Kansas Corporation Commission is requiring the property owner be notified. The operator of the captioned well is:

American Warrior, Inc.
P.O. Box 399
Garden City, KS 67846
Contact Man: Joe Smith - (620) 271-2258 - jsmith@awioil.com

I'm enclosing a copy of the intent to drill filed with the KCC, a plat showing well, lease road, pipe & electric line & tank battery locations. This is all non-binding and preliminary, being shown simply to satisfy State requirement. The actual locations will be determined by the dirt contractor.

Lowell Foos with Lowell Foos Oilfield Tractor Works, Bazine, Kansas, will build the lease road and well site location.

If you want to be involved with the locations, contact Mr. Lowell Foos (785) 731-5612, reference the captioned well name and coordinate with him.

Sincerely,



R. Evan Noll
Contract Landman with American Warrior, Inc.

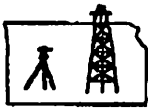

Pro-Stake LLC
 Oil Field & Construction Site Staking
 P.O. Box 2324
 Garden City, Kansas 67846
 Office/Fax: (620) 276-6159
 Cell: (620) 272-1499
 burt@pro-stakelc.kscoxmail.com

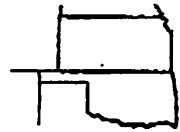

051924bar
 PLAT NO.

11225
 INVOICE NO.

American Warrior, Inc.
 OPERATOR

Dinges #4-5

Ness County, KS
 COUNTY

5 19s 24w
 Sec. Top. Rng.

LEASE NAME
1180' FNL - 700' FWL
 LOCATION SPOT

Franklin NW-3D

SCALE: **1" = 1000'**
 DATE: **Oct. 14th, 2013**
 MEASURED BY: **Ben R.**
 DRAWN BY: **Drew H.**
 AUTHORIZED BY: **Cecil O.**



GR. ELEVATION: **2355.9'**

Directions: From the center of Ness City Ks at the intersection of Hwy 283 & Hwy 96 - Now go 4.6 miles West on Hwy 96 - Now go 1 mile South on N Rd to the NE corner of section 5-19s-24w - Now go 0.7 mile West on trail - Now go 0.1 mile South on trail to ingress stake SW into - Now go 870' SW through crp into staked location.
 Final Ingress must be verified with land owner or Operator.

*This drawing does not constitute a monumental survey or a land survey plat.
 This drawing is for construction purposes only.*

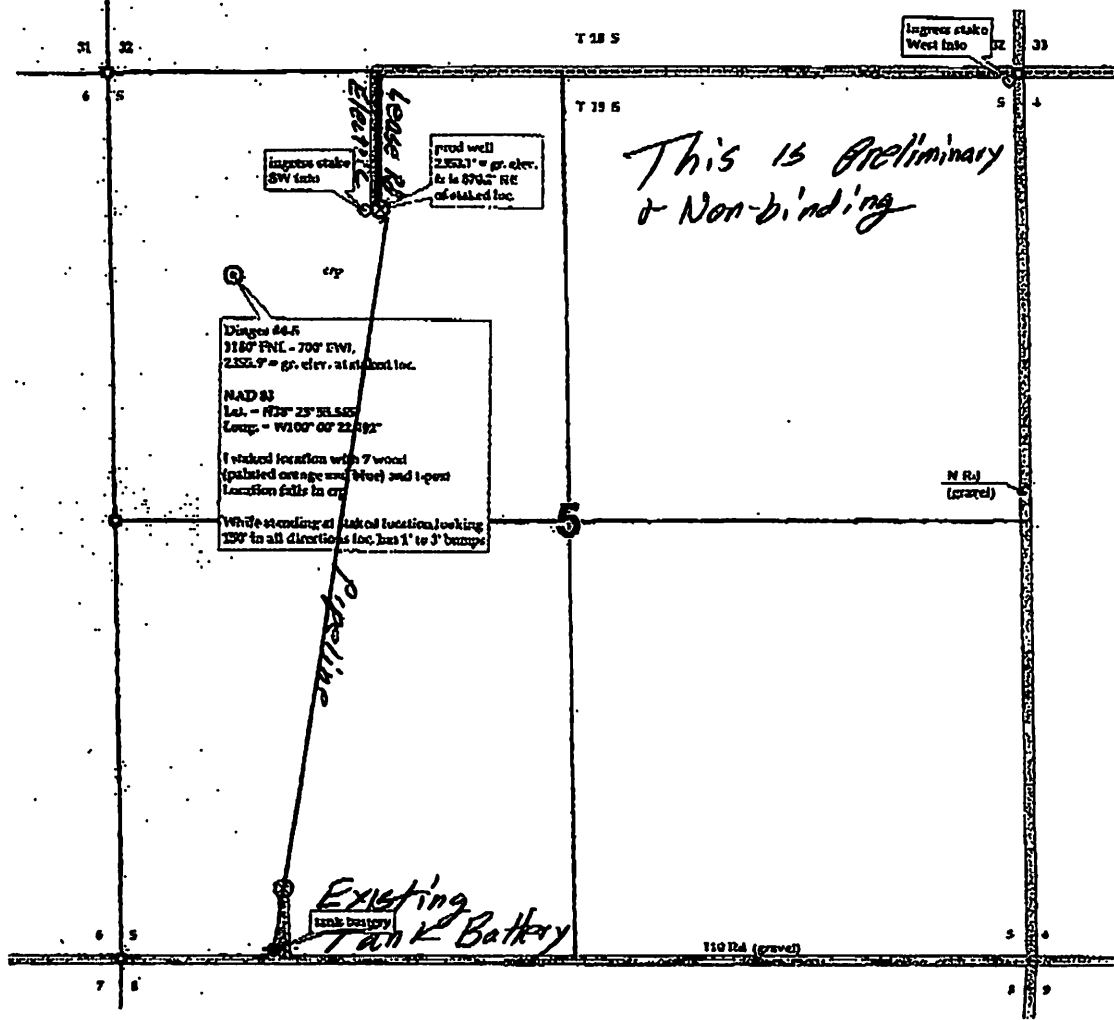

This is Preliminary & Non-binding