

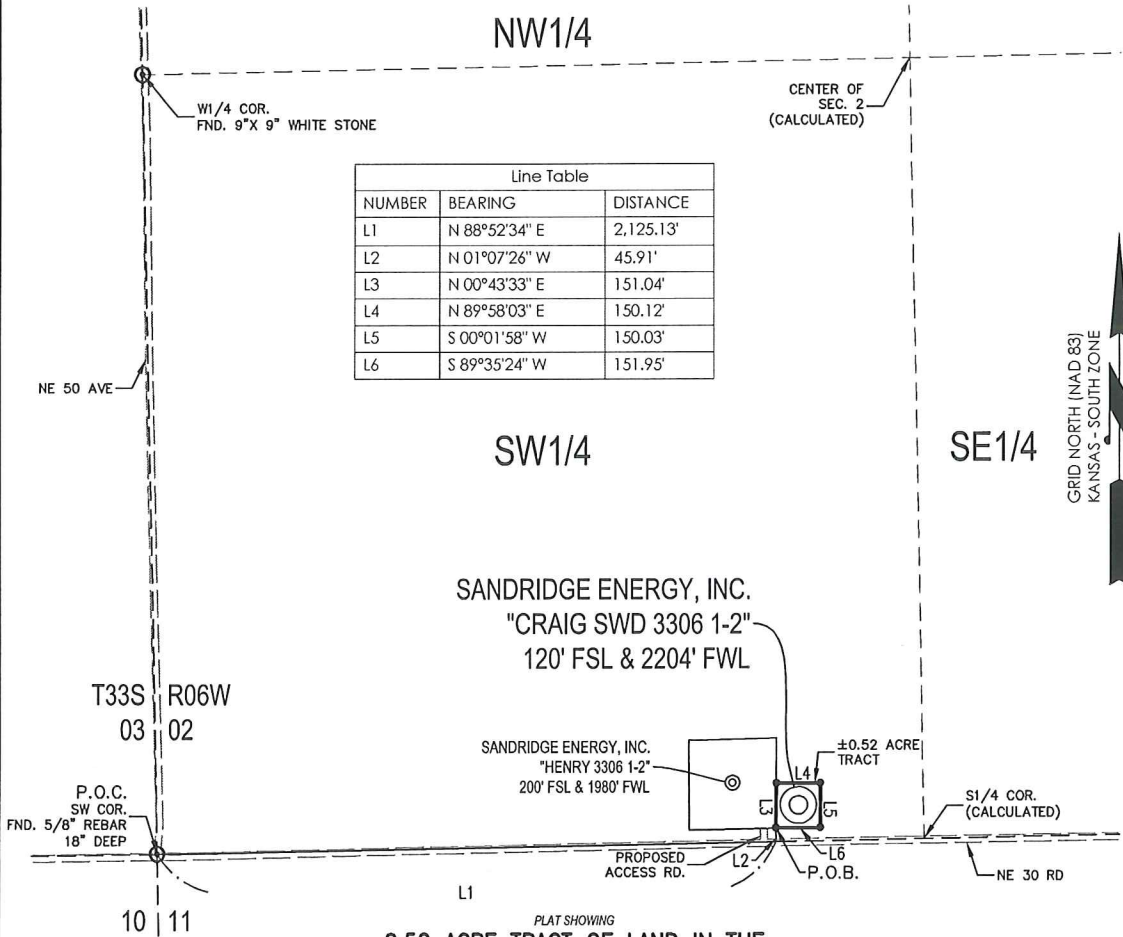

T 33 S - R 06 W



PLAT SHOWING
0.52 ACRE TRACT OF LAND IN THE
SW1/4 OF SECTION 2, T33S-R06W,
HARPER COUNTY, KANSAS

METES AND BOUNDS DESCRIPTION (0.52 ACRE TRACT)

PART OF THE SW1/4 OF SECTION 2, TOWNSHIP 33 SOUTH, RANGE 06 WEST, HARPER COUNTY, KANSAS, MORE PARTICULARLY DESCRIBED AS FOLLOWS:

COMMENCING AT A FOUND 5/8" REBAR AT THE SOUTHWEST CORNER OF SAID SECTION 2;
 THENCE N 88°52'34" E ALONG THE SOUTH LINE OF SAID SECTION 2, A DISTANCE OF 2,125.13 FEET TO A POINT;
 THENCE N 01°07'26" W, A DISTANCE OF 45.91 FEET TO A SET 5/8" REBAR WITH CAP MARKED "LS1584", SAID POINT BEING THE POINT OF BEGINNING;
 THENCE N 00°43'33" E, A DISTANCE OF 151.04 FEET TO A SET 5/8" REBAR WITH CAP MARKED "LS1584";
 THENCE N 89°58'03" E, A DISTANCE OF 150.12 FEET TO A SET 5/8" REBAR WITH CAP MARKED "LS1584";
 THENCE S 00°01'58" W, A DISTANCE OF 150.03 FEET TO A SET 5/8" REBAR WITH CAP MARKED "LS1584";
 THENCE S 89°35'24" W, A DISTANCE OF 151.95 FEET TO THE POINT OF BEGINNING.

SAID TRACT CONTAINING 0.52 ACRES OF LAND AS SURVEYED, MORE OR LESS.

BASIS OF BEARINGS:
 KANSAS COORDINATE SYSTEM 1983 SOUTH ZONE
BEARINGS: GRID
DISTANCES: US SURVEY FOOT AT GRID
COORDINATES: US SURVEY FOOT AT GRID

SURVEYOR'S CERTIFICATE:
 I, JEREMY A. LAWSON, KANSAS LICENSED PROFESSIONAL LAND SURVEYOR, NO. 1584, DO HEREBY CERTIFY THAT THIS PLAT REPRESENTS THE RESULTS OF A SURVEY MADE ON THE GROUND UNDER MY SUPERVISION ON THE DATE OF 09-12-2013. NO EASEMENTS OR OTHER TITLE DOCUMENTS WERE PROVIDED TO THE SURVEYOR FOR THIS PROPERTY.



9/13/2013

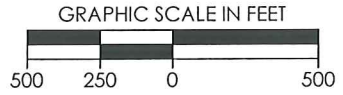

REVISION	SandRidge		
	"CRAIG SWD 3306 1-2" PART OF THE SW1/4 OF SECTION 2, T-33-S, R-06-W PROPOSED DRILL SITE HARPER COUNTY, KANSAS		
	SCALE: 1" = 500'	DRAWN BY: MF	SHEET NO.: 1 OF 1
	PLOT DATE: 09-13-2013		

Craig SWD 3306 1-2
Lease Information Sheet

Lease Description:

.52 Acre Tract of Land in the SW/4 of
Section 2, T33S-R06W
Harper County, KS

Surface Owner:

SandRidge Exploration and Production LLC
123 Robert S Kerr Avenue
Oklahoma City, OK 73102

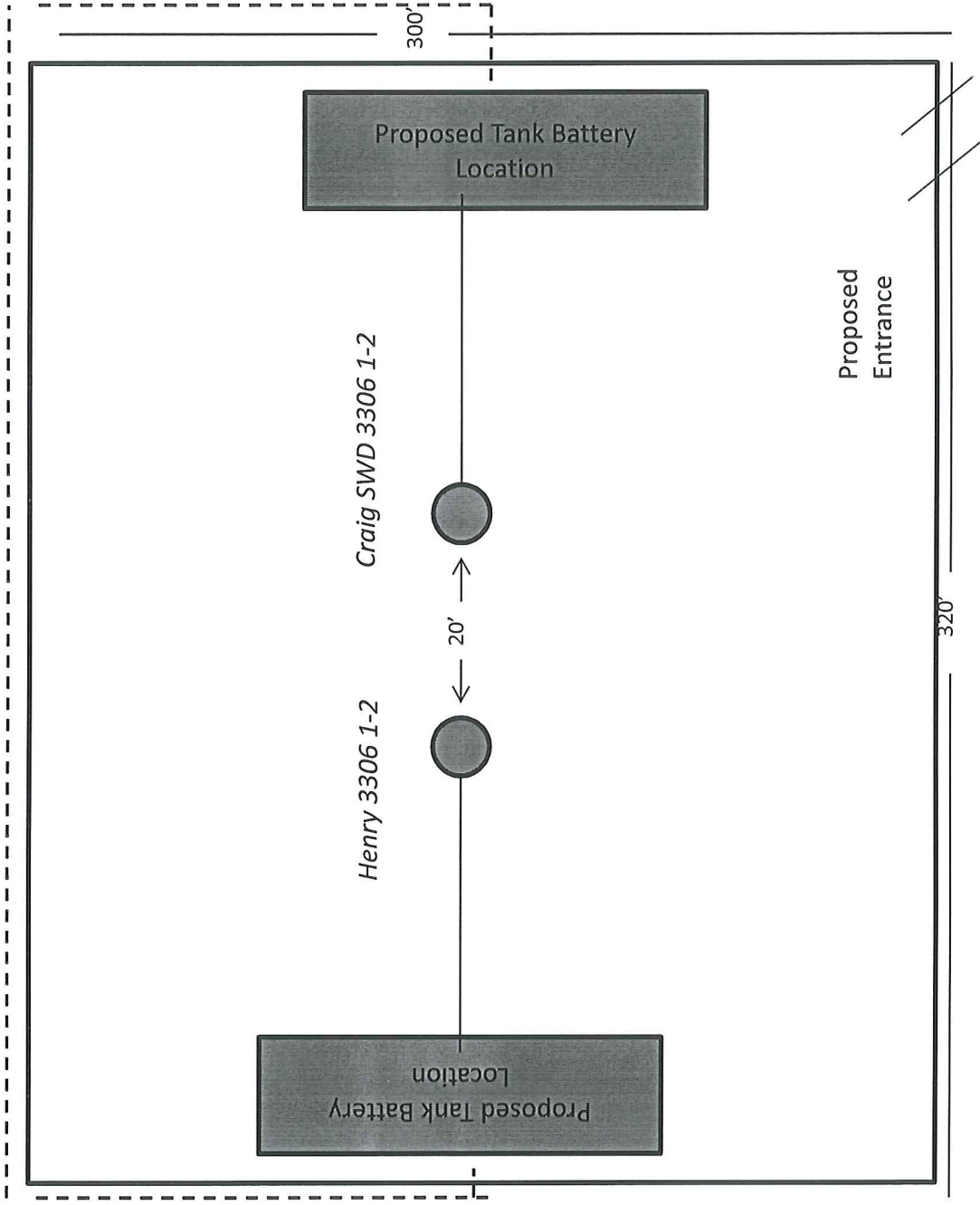

Proposed Electric Line