

# BHC RHODES

CIVIL ENGINEERS • SURVEYORS  
 901 N. 8th Street, Suite 100 Kansas City, KS 66101 \* p. (913) 371-5300 \* f. (913) 371-2677  
 BHC RHODES is a trademark of Brungardt Honomichl & Company, P.A.

NESS County, Kansas 265' FNL & 845' FWL Section 3 Township 18S Range 25W P.M.

180 RD

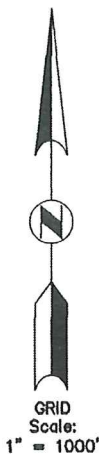
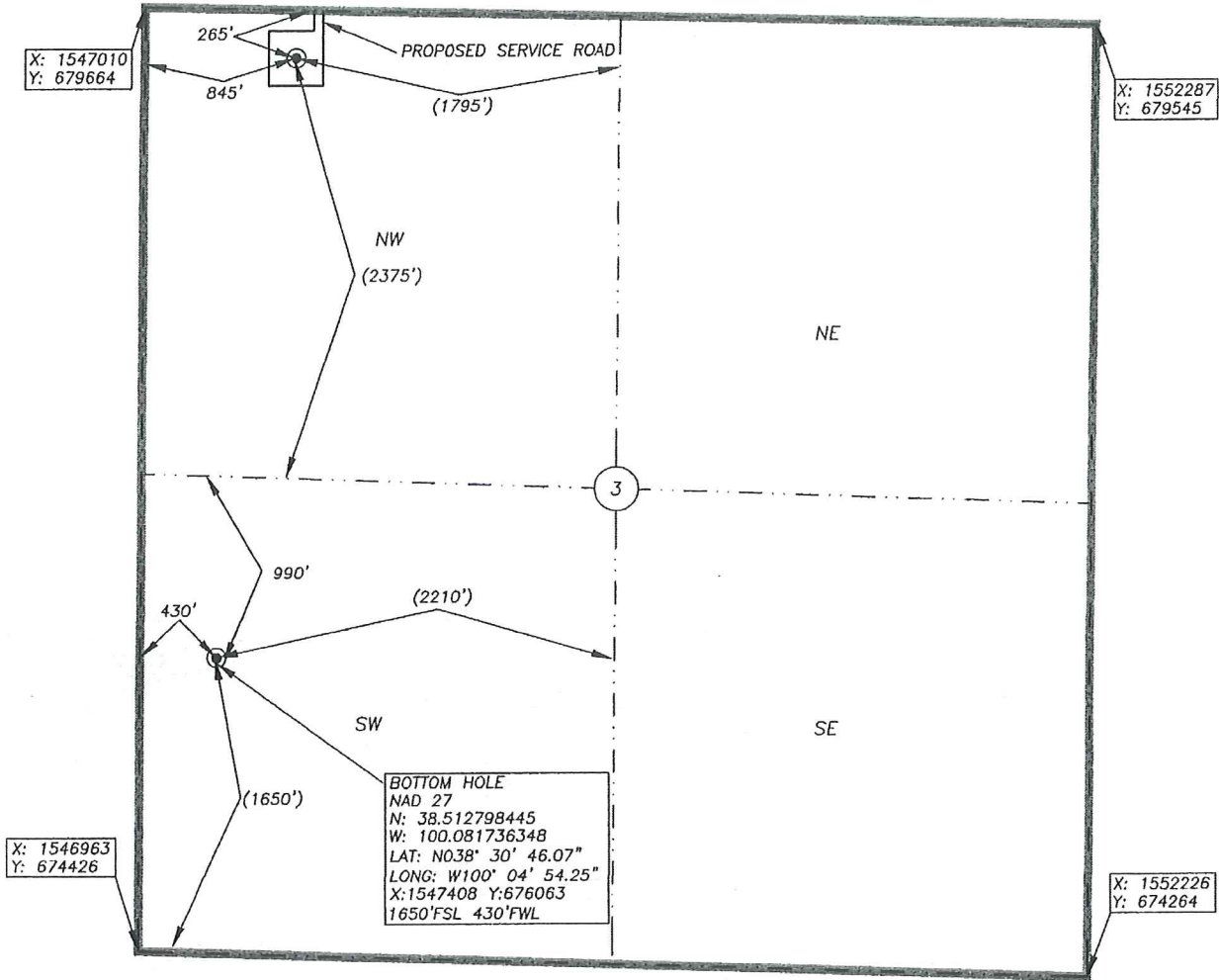

**BOTTOM HOLE**  
 NAD 27  
 N: 38.512798445  
 W: 100.081736348  
 LAT: N038° 30' 46.07"  
 LONG: W100° 04' 54.25"  
 X: 1547408 Y: 676063  
 1650'FSL 430'FWL

BOTTOM HOLE INFORMATION PROVIDED BY OPERATOR LISTED, NOT SURVEYED. CORNER COORDINATES ARE TAKEN FROM POINTS SURVEYED IN THE FIELD. Distances shown in (parenthesis) are calculated based upon the Quarter. Section being 2840 feet, those shown in [brackets] are based on GLO (General Land Office) distances and have NOT been measured on the ground.

**ELEVATION:**  
 2359'

Operator: SANDRIDGE ENERGY, INC.  
 Lease Name: SUTTON 1825 Well No: 3-3H  
 Topography & Vegetation: Rolling native grassland

Reference Stakes or Alternate Location  
 Good Drill Site? YES Stakes Set: \_\_\_\_\_  
 Best Accessibility to Location: South and East by road  
 Distance & Direction from Hwy Jct or Town: From intersection of HWYs 283 and 96 in Ness City. West on HWY 96, ±6.6 miles. Then right. (North) on County Road N ±5 miles. Then left. (West) on County Road 180 for ±2.9 miles to the site on the left (South).

Invoice No.: \_\_\_\_\_  
 BHC Rhodes Job No.: 016330.00.07  
 Field: MJR Office: MJR  
 DATUM: NAD 27 Date of Drawing: 10-09-2013 Date Staked: 10-08-2013  
 LAT: 38.521925822  
 LONG: 100.080379456  
 LAT: N038° 31' 18.93"  
 LONG: W100° 04' 49.372"  
 STATE PLANE  
 COORDINATES: (U.S. FEET)  
 ZONE: 1502 KANS SOUTH  
 X: 1547852.6659'  
 Y: 679380.1378'

**CERTIFICATE:**  
 I, Michael D. Klein a Kansas License Land surveyor and a authorized agent of BHC Rhodes, do hereby certify that the above described well location was surveyed and staked on the ground as shown herein.  
 Kansas Lic. No. 778

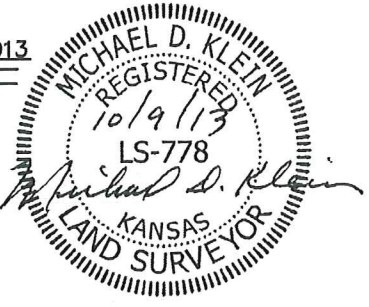

**Sutton 1825 3-3H**  
**Lease Information Sheet**

**Unit Description:**

NW/4 and S2 of Sec 03, T18S-R25W  
East 288 Acres of Sec 09, T18S-R25W  
All of Sec 10, T18S-R25W  
Ness County, KS

**Surface Owner:**

Clyde E Sutton and Terry L Sutton Revocable Living Trust  
Dated November 12, 2009  
9503 170 Rd  
Ness City, KS 67560

UNIT

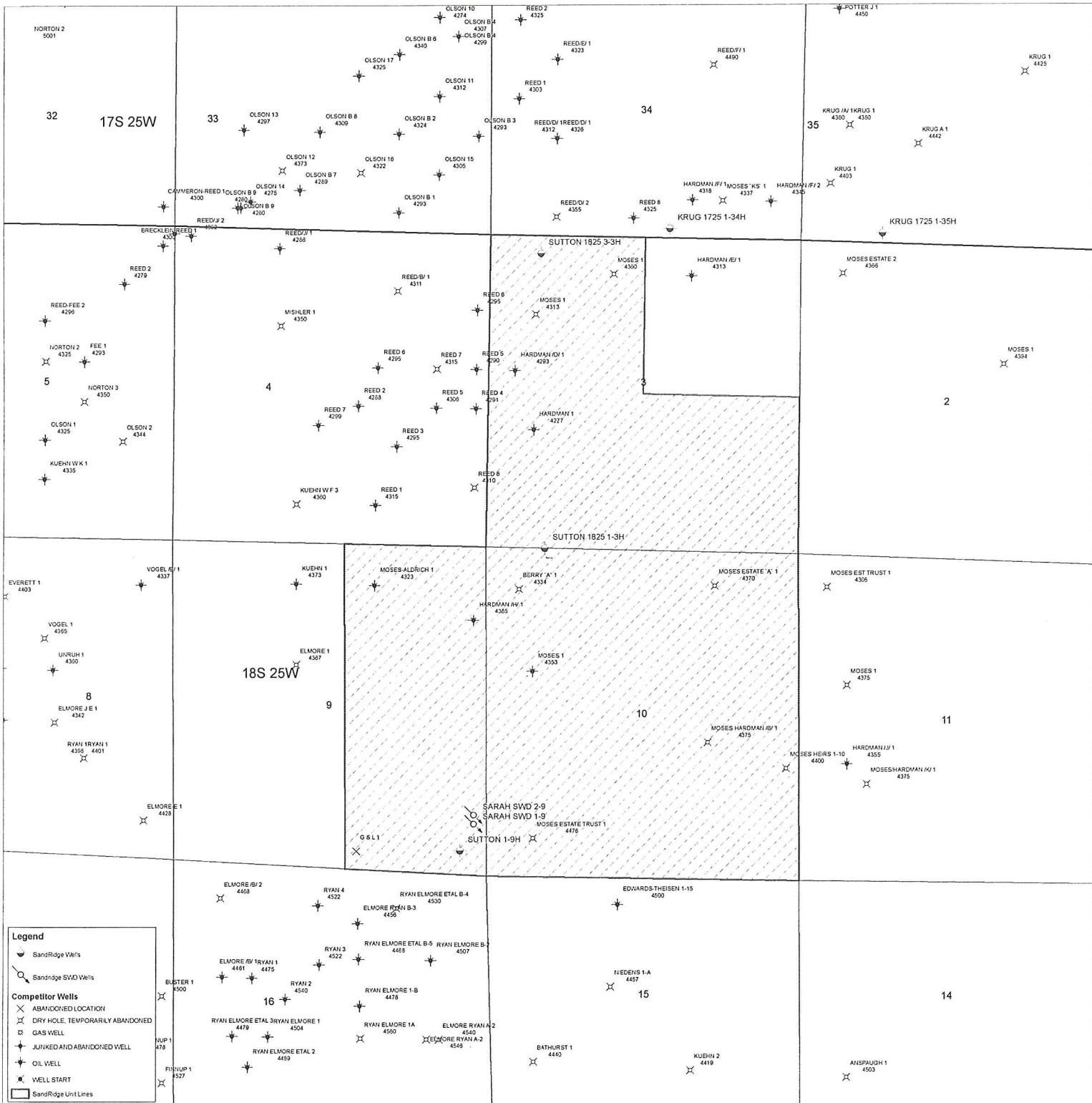

Sutton 1825 3-3H

