

LINN OPERATING INC. R. STEVENSON 4 ATU-44
 200' FNL
 185' FEL
 NE/4 OF NE/4 OF NE/4 OF NE/4
 SECTION 30, T-27-S, R-38-W
 LATITUDE: 37°40'40.12394" N
 LONGITUDE: 101°30'32.95025" W
 GROUND ELEVATION: 3126.8'

2330 B LAKEVIEW DRIVE
 AMARILLO, TEXAS 79109
 PH: (806) 418-5253

DRAWN BY: MTK
 APPROVED BY: JOK
 SCALE: 1" = 200'
 DATE: 4/16/13



2225 W. OKLAHOMA AVE.
 ULYSSES KANSAS 67880
 PH: (620) 356-6940
 FAX: (620) 356-6950

T-27-S, R-38-W
 GRANT COUNTY,
 KANSAS

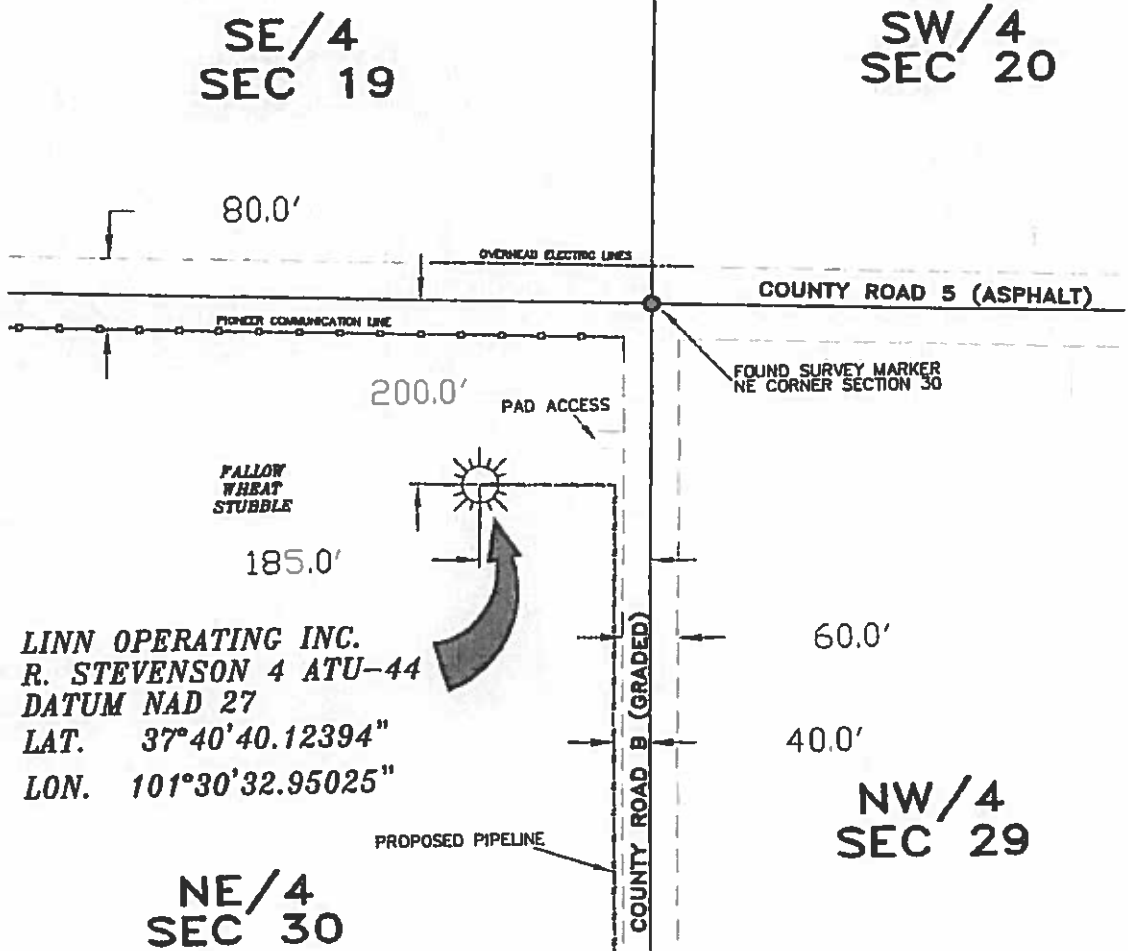

LINN OPERATING INC.
 R. STEVENSON 4 ATU-44
 DATUM NAD 27
 LAT. 37°40'40.12394"
 LON. 101°30'32.95025"

NE/4
 SEC 30

NW/4
 SEC 29

LINN OPERATING INC.
 R. STEVENSON 4 ATU-44
 SECTIONS 19, 20, 29 & 30
 T-27-S, R-38-W
 GRANT COUNTY, KANSAS

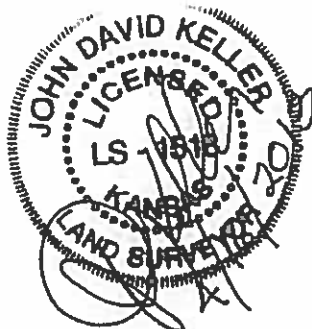

JOHN DAVID KELLER, L.S. NO. 1518

NOTES:

- 1) THIS PLAT DOES NOT REPRESENT A TRUE BOUNDARY SURVEY. THE FOOTAGES AND TIES SHOWN ARE FROM LINES OF OCCUPATION WHICH MAY NOT BE ACTUAL PROPERTY LINES.
- 2) CONTRACTOR TO CONTACT ONE-CALL FOR FOREIGN UTILITY LOCATIONS PRIOR TO ANY EXCAVATION OR CONSTRUCTION.
- 3) NAD 27 LAT-LONG

PLAT AND CERTIFICATION OF ACREAGE ATTRIBUTABLE TO A GAS WELL

Kansas Corporation Commission, Conservation Division
 Finney State Office Building, 130 South Market, Room 2078
 Wichita, Kansas 67202

API NUMBER 15- _____

LOCATION OF WELL: COUNTY Grant

OPERATOR Linn Operating, Inc.

200 N feet from south/north line of section
 185 E feet from east / west line of section

LEASE R. Stevenson

WELL NUMBER 4 ATU-44

FIELD Hugoton-Panoma

SECTION 30 TWP 27 (S) RG 38W E/W
 IS SECTION X REGULAR or _____ IRREGULAR
 IF SECTION IS IRREGULAR, LOCATE WELL FROM
 NEAREST CORNER BOUNDARY. (check line below)
 Section corner used: X NE _____ NW _____ SE _____ SW

NUMBER OF ACRES ATTRIBUTABLE TO WELL 640
 QTR/QTR/QTR OF ACREAGE NE - NE - NE

(Show the location of the well and shade attributable acreage for prorated or spaced wells).
 (Show the footage to the nearest lease or unit boundary line; and show footage to the nearest common source supply well).

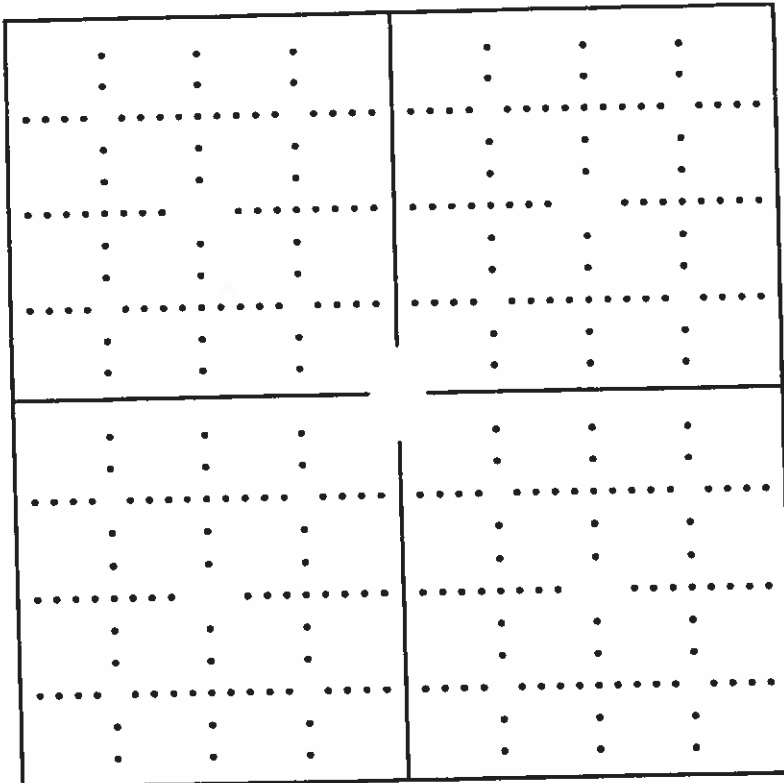

see attached map

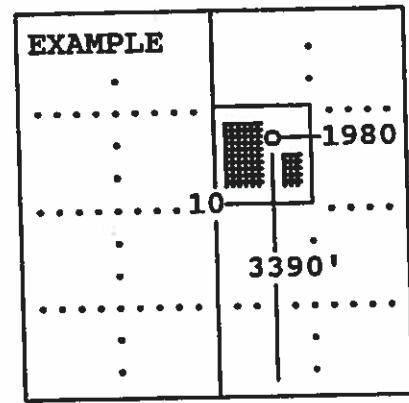

SEWARD CO.

The undersigned hereby certifies as Regulatory Compliance Advisor (title) for
Linn Operating, Inc. (Co.), a duly authorized agent, that all

information shown hereon is true and correct to the best of my knowledge and belief, that all acreage claimed attributable to the well named herein is held by production from that well and hereby make application for an allowable to be assigned to the well upon the filing of this form and the State test, whichever is later.

Signature *Man Hieness*

Subscribed and sworn to before me on this 24th day of October, 19 2013

My Commission expires _____

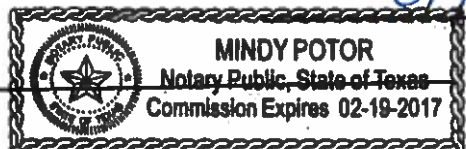

Mindy Poter
 Notary Public

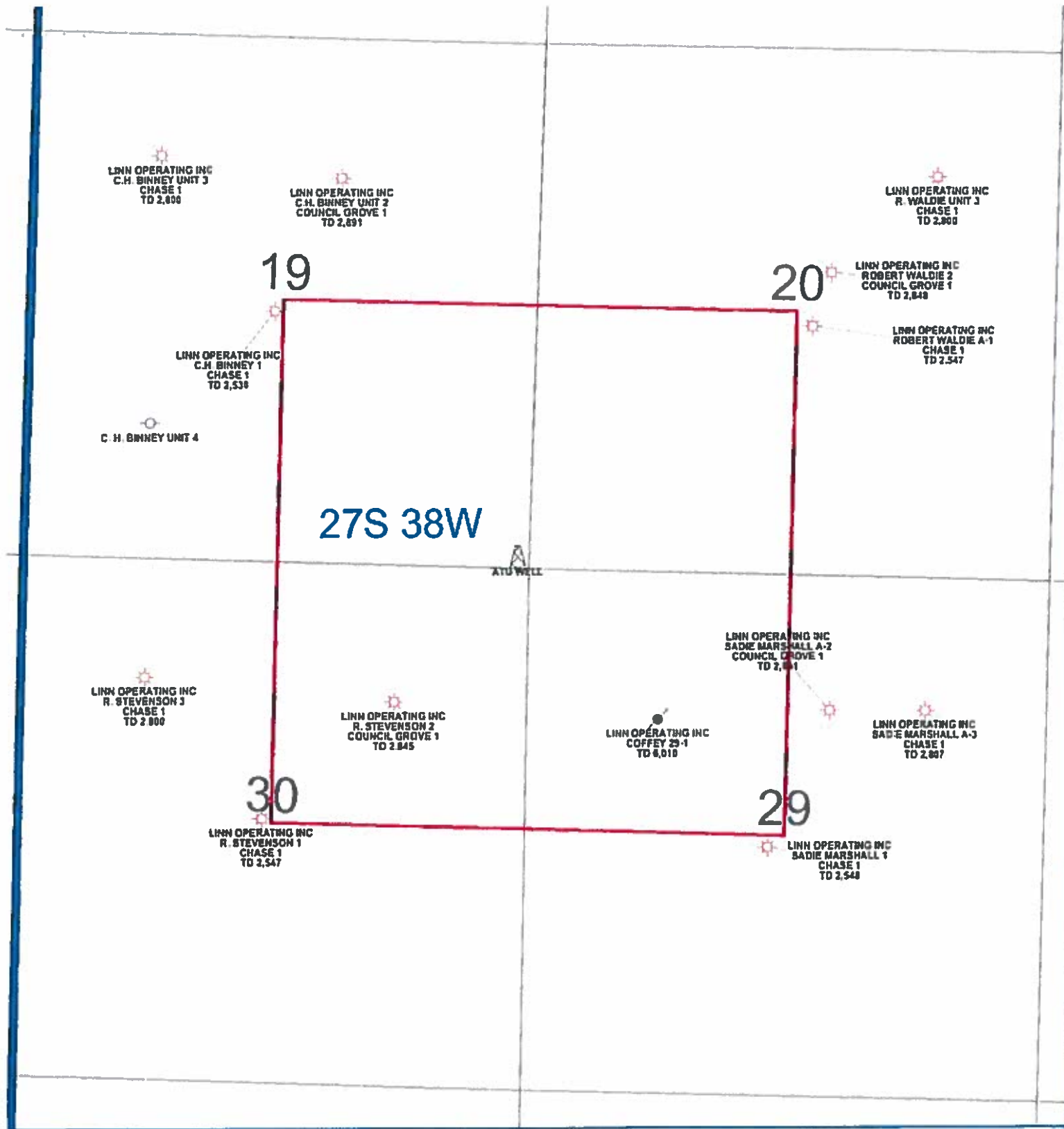

RA 12/8/2012 10:48:24 AM

LINN OPERATING INC
KANSAS HUGOTON
ATU LOCATION
Sec 19 - 27S - 38W Grant Co
<p>0 1,350 FEET</p>
<p>WELL SYMBOLS</p> <ul style="list-style-type: none"> ABANDONED LOCATION ATU Well Location Gas Well Plugged and Abandoned