

**Proposed Plan of Construction**  
 Irene A-1  
 Sec 10 T28S-R34W  
 Haskell County, KS

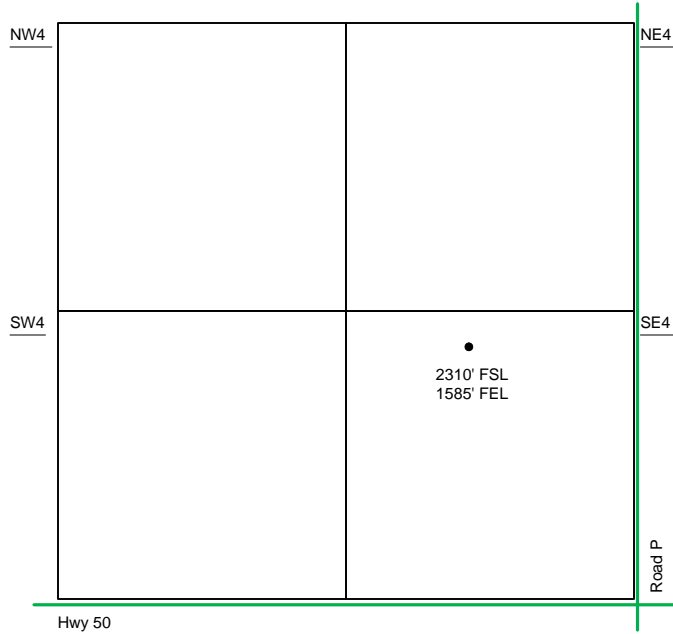

Sec 10 – T28S – R34W

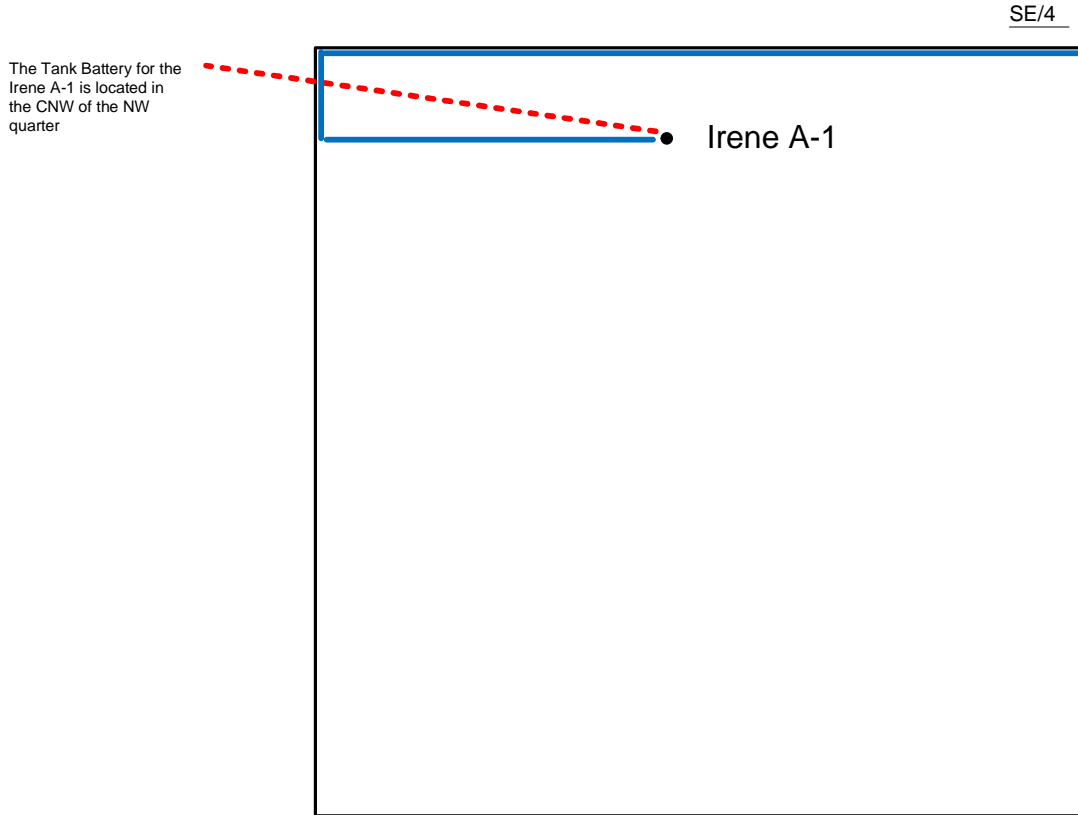

Proposed Details of  
 SE/4 Sec 10-T28S -R34W

Note-Drawing **Not** to Scale

Proposed Site Diagram  
 Irene A-1  
 October 24, 2013

