

If the intended well is in a prorated or spaced field, please fully complete this side of the form. If the intended well is in a prorated or spaced field complete the plat below showing that the well will be properly located in relationship to other wells producing from the common source of supply. Please show all the wells and within 1 mile of the boundaries of the proposed acreage attribution unit for gas wells and within 1/2 mile of the boundaries of the proposed acreage attribution unit for oil wells.

API No. 15 - _____
 Operator: F.G. Holl Company, L.L.C.
 Lease: LANG/BAHR
 Well Number: 2-26
 Field: Hampel Northeast

Location of Well: County: Barton
 330 _____ feet from N / S Line of Section
 950 _____ feet from E / W Line of Section
 Sec. 26 Twp. 17 S. R. 15 East West

Number of Acres attributable to well: _____
 QTR / QTR / QTR of acreage: NE - NW - NW

Is Section: Regular or Irregular

If Section is Irregular, locate well from nearest corner boundary.
 Section corner used: NE NW SE SW

PLAT

(Show location of the well and shade attributable acreage for prorated or spaced wells.)
 (Show footage to the nearest lease or unit boundary line.)

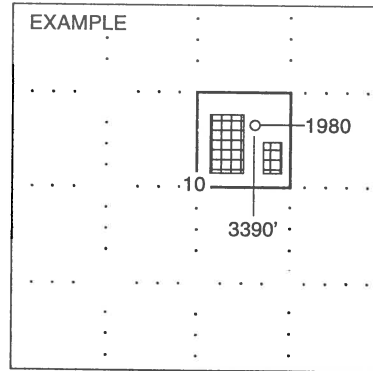
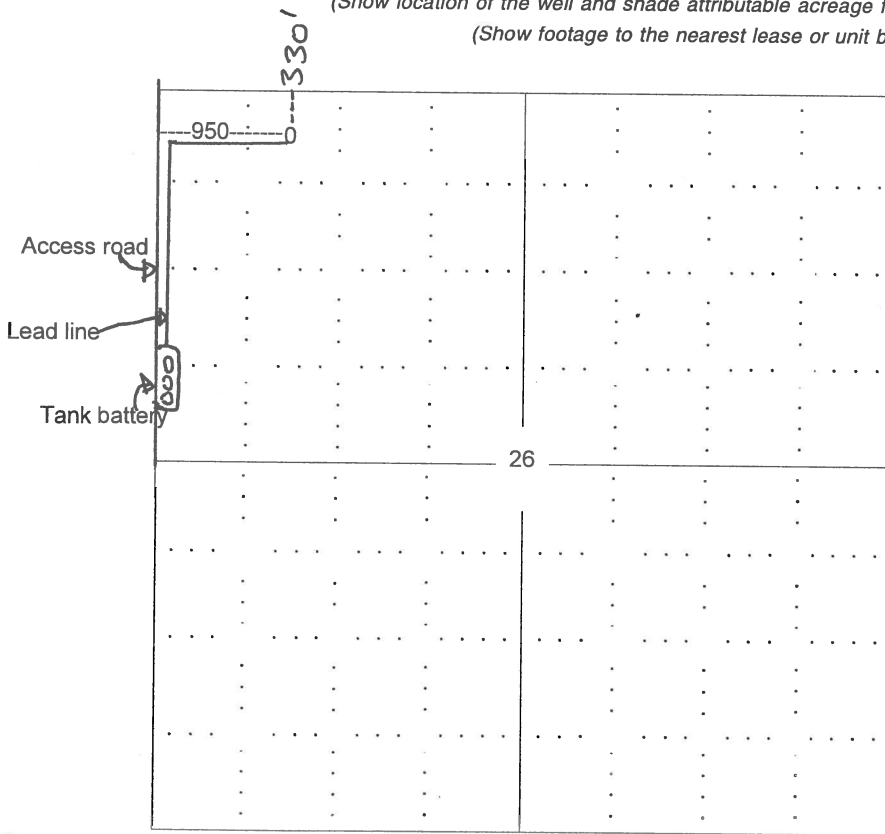

SEWARD CO.

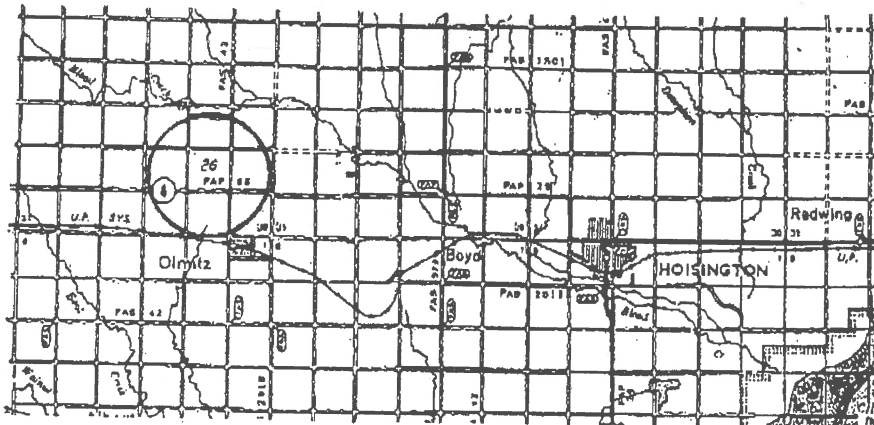

* Controlling data is based upon the best maps and photographs available to us and upon a regular section of land containing 360 acres.
 * Approximate section lines were determined using the nearest abundant lines of evidence surveyed and plotted in the state of Kansas. The section corners, which establish the precise section lines, were not necessarily located and the exact location of the drilled well location in the section is not guaranteed. Therefore, the operator assuming this service and accepting this plat, and all other employees herein agree to hold Central Kansas Utility Services, Inc., its officers and employees harmless from all losses, costs and expenses and said entities released from any liability from incidental or consequential damages.
 * Elevations derived from National Geodetic Vertical Datum.

Date September 18, 2012