

# BHC RHODES

CIVIL ENGINEERS & SURVEYORS  
 901 N. 8th Street, Suite 100 Kansas City, KS 66101 \* p. (913) 371-5300 \* f. (913) 371-2677  
 BHC RHODES is a trademark of Brungardt Honomichl & Company, P.A.

Gray County, Kansas 220' FNL & 660' FEL Section 24 Township 26S Range 30W 6THP.M.

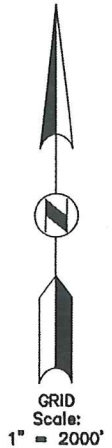
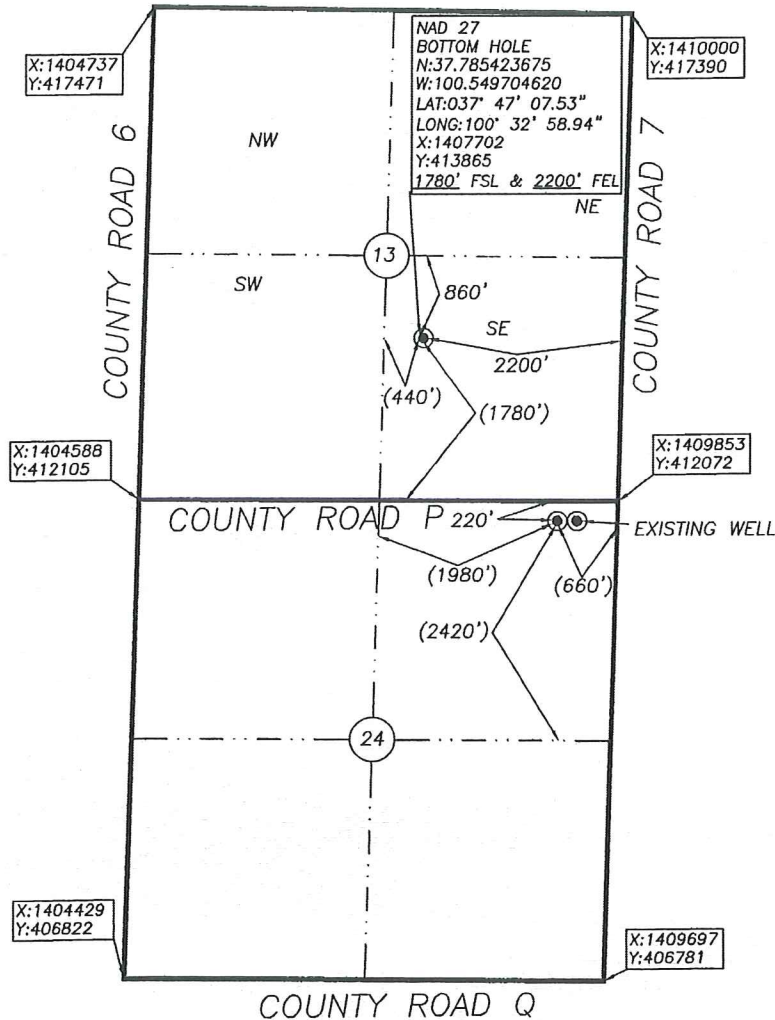

BOTTOM HOLE INFORMATION PROVIDED BY OPERATOR LISTED, NOT STAKED. SECTION COORDINATES ARE BASED ON OBSERVED POSSESSION EVIDENCE. DISTANCES SHOWN IN (PARENTHESIS) ARE CALCULATED BASED UPON THE QUARTER SECTION BEING 2640.00 FEET AND HAVE NOT BEEN MEASURED ON THE GROUND. PAD AND SERVICE ROAD LOCATIONS ARE SHOWN FOR GRAPHIC PURPOSES ONLY AND ARE NOT TO SCALE.

Operator: SandRidge Exploration and Production, LLC.  
 Lease Name: Bleumer 2630 Well No: 3-13H  
 Topography & Vegetation: Agricultural dry land farm ground  
 Reference Stakes or Alternate Location

**ELEVATION:**  
2759'

Good Drill Site? Yes Stakes Set: \_\_\_\_\_  
 Best Accessibility to Location: From North and East by paved and gravel roads.  
 Distance & Direction from Hwy Jct or Town: From the city of Ingalls, Southwest on Co. Rd. 11 for ±1.5 mi. Then Left (South) continuing on Co. Rd. 11 for ±2.0 mi. Then Right (West) on Co. Rd. P for ±4.1 mi. to Site on the Left (South).

BHC Rhodes Job  
 No.: 018330.01.75  
 Field: MJR Office: MJR  
 DATUM: NAD 27  
 LAT: 37.779996057  
 LONG: 100.544417150  
 LAT: N037° 46' 47.99"  
 LONG: W100° 32' 39.90"  
 STATE PLANE  
 COORDINATES: (U.S. FEET)  
 ZONE: SOUTH 1502 KS  
 X: 1409186.45'  
 Y: 411855.92'

Date of Drawing: 2013-10-24 Date Staked: 2013-10-24

**CERTIFICATE:**  
 I, Michael D. Klein a Kansas License Land surveyor and a authorized agent of BHC Rhodes, do hereby certify that the above described well location was surveyed and staked on the ground as shown herein.  
 Kansas Lic. No. 778



**Bleumer 2630 3-13H**  
**Lease Information Sheet**

**Unit Description:**

E2, SW/4, N2 NW/4 & SE/4 NW/4 in Sec 13-26S-30W  
And all of Section 24-T26S-R30W  
Gray County, KS

**Surface Owner:**

Farrel Bleumer and Mary Ellen Bleumer  
14909 6 Road  
Ingalls, Kansas 67853

